10 PAGES TODAY

# The Portsmouth Daily Times.

10 PAGES TODAY

VOLUME NINETEEN — PORTSMOUTH, OHIO, WEDNESDAY, NOVEMBER 27, 1912. — PRICE THREE CENTS

## NYE WILL BE WITNESS AGAINST SEN. CETONE, GOES ON STAND FRIDAY

(By United Press.)

Columbus, O., Nov. 27—That the defense in the case of Senator George K. Cetone, of Dayton, now on trial on a charge of accepting a bribe at the last session of the legislature will attack the testimony of Dr. George B. Nye, of Pike county, who confessed in order to receive immunity, was indicated in the statement to the jury today of Attorney Con Mattern. "We expect to show that Cetone was an honest and conscientious legislator and when the time comes we will show that this is not true of some of the state's witnesses," said Mattern.

Nye is expected to take the witness stand Friday. The trial is expected to last eight or ten days. After counsel had made their statement of the case the jury was taken to room 317 at the Chittenden hotel where it is alleged the bribe was paid over and where the conversation of the bribers was taken by the dictagraph.

(By Associated Press.)

Columbus, O., Nov. 27—Accompanied by deputy sheriffs, Attorney General Hogan, Prosecutor Turner, and attorneys for the defense, the jurors, who are hearing the trial of State Senator Geo. K. Cetone, of Dayton, today viewed the senate chamber in the state house and the two rooms in the Chittenden hotel where the state charges that Cetone received the bribe of $200 for his vote on the Cetone-Whitmore insurance bill.

Attorneys for both the state and the defense today made their opening statements to the jury and the examination of witnesses was immediately begun following the noon recess.

W. V. Goshorn, clerk of the last senate, was the first witness called.

Prosecutor Turner said that the trial of Senator Cetone would be resumed Friday morning after a recess tomorrow for Thanksgiving, and that the state expected to rest its case Friday evening.

Although no formal announcement has been made, the defense expects to plead an alibi that Senator Cetone was at a meeting of the taxation committee at the state house at the time it is said he received the bribe money at the hotel. The expectations are that the state will place Dr. Geo. B. Nye, of Waverly, who confessed to bribery at the last session of the legislature in order to obtain immunity, on the stand to discredit the alibi story.

Indications are that the case will go to the jury Thursday or Friday of next week.

Frank Harrison Smiley, the detective upon whose evidence indictments in all the bribery trials were based, followed Goshorn on the stand. Smiley stated that he had not been connected with the Burns Detective Agency for about five weeks, as he was now in business for himself in New York City. He related the story of the alleged entrapment of the legislators at the Chittenden hotel a year ago last April.

## PROGRAM FOR CONGREES OF GOVERNORS

(By Associated Press.)

Madison, Wis., Nov. 27—The official program for the fifth governors' congress to be held at Richmond, Va., from Dec. 3 to the 9th inclusive is being prepared by Miles Riley, secretary of the conference. The programs show that proposed legislation this winter will be considered the principal topic.

At the last congress the administrative side of government was the principal topic discussed. It was Riley's plan to have the congress discuss the legislative topics and uniform laws that are to be enacted by the different states this winter so that uniform laws might be adopted.

Letters received by the secretary indicate that about forty governors will be present.

## Minister Held For Murder

(By Associated Press.)

Houlton, Maine, Nov. 27.—Rev. Charles Emelius, former pastor of the Lutheran church at New Sweden, an two others, were indicted today for the murder of August Jacobson, in June, 1911. The others indicted were Mrs. Jacobson, widow of the dead man, and her son, Edgar.

The man's body was found in the bushes near his home and it was at first thought that he had committed suicide. After several months had elapsed his body was exhumed and bullet wounds found in his breast that could not have been self-inflicted. This led to the arrest of the three.

## Anxious To Die

(By Associated Press.)

Columbus, O., Nov. 27—Maurice Lavail, 19, of Chicago, a private in the hospital corps at the Columbus barracks, is in a serious condition today as the result of two attempts at suicide because he was reprimanded by his superiors. Lavail refused to obey orders and was publicly reprimanded Saturday. He then made a rope of his bed clothes and was found hanging fro mit just in time to save his life. Last night he drank a quantity of paint remover.

## Planned Suicide

Toledo, O., Nov. 27—That Dr. James H. Snyder, 53, of Bryan, O., had arranged for the convenient discovery of his dead body by a friend before he committed suicide by poisoning, was told to Coroner Heuseler today. It developed that Dr. Snyder last night exacted a promise from J. F. Atwoird to call and see him early this morning. He called as promised and found Snyder dead in bed.

## DROPS DEAD IN A FIELD

(By Associated Press.)

Akron, O., Nov. 27—Workmen passing through a field near here found the dead body of Ira Tompkins, 75, who had dropped dead of heart failure.

## CANTON MAYOR AND WOMEN ALLIES RAID TENDERLOIN

(By United Press.)

Canton, O., Nov. 27—That the army of habitues of Canton's tenderloin district have fled from tumbled down shacks of the tenderloin to the brown stone fronts of the residential districts, is the belief of Mayor Harry S. Schilling who today issued special orders to the police to weed out the refugees. The orders came after a visit made to the district last night by the mayor and Miss Cora Rackle and Miss Rose Flynn, social settlement workers to appeal to the denizens to give up their life of shame.

Many of the houses visited were empty.

The mayor said that the women had been given every possible chance to change their lives. "They have utterly refused to accept honorable work," said the mayor, "and now I shall drive them from the city by the wholesale."

## A THANKSGIVING DINNER FOR THE POOR MAN

(By United Press.)

Washington, Nov. 27—With turkeys at 30 cents per pound and cranberry sauce at a high record, Dr. R. E. Doolittle, the government pure food chief, today arranged a Thanksgiving menu for the poor man.

The entire cost of the dinner for five is $1.48. It is:

Beef, vegetable soup, made from the ingredients of the dinner proper, five pounds of rump beef 75 cents; browned Irish potatoes 10 cents; beans 5 cents; cabbage 8 cents; carrots 10 cents; turnips 10 cents; apples for sauce 10 cents; pumpkin pie 10 cents; coffee, quarter of pound 5 cents; flour 5 cents. Gravy must take the place of butter and apple sauce the place of cranberry sauce.

Dr. Doolittle says the meal is more nutritious than a turkey dinner.

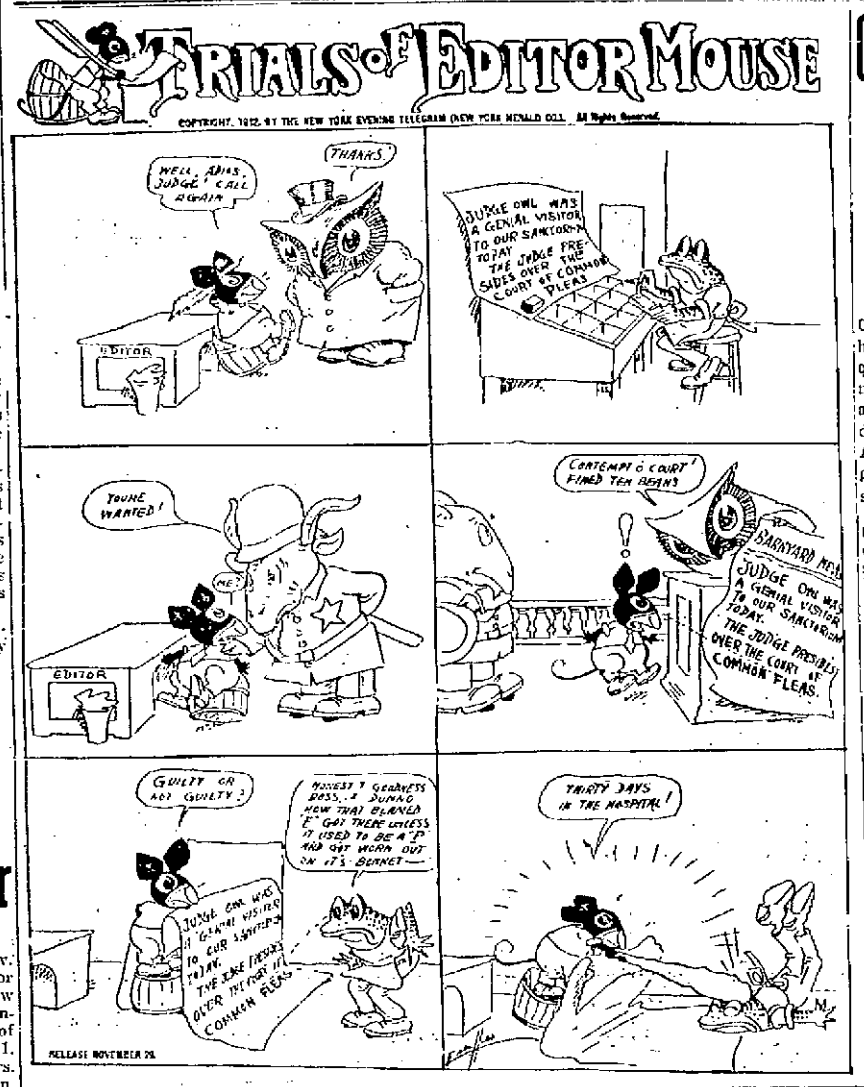


## Europe Alarmed At War Prospect

(By Associated Press.)

London, England, Nov. 27—The fact that the European powers have at last realized that they were drifting towards certain conflict has tended to relieve the immediate tension of the international political tangle into which the Balkan war has developed.

The belief that Great Britain, France and Germany will succeed in averting the threatened general European war has been strengthened within the last 24 hours. It is now asserted that Austria Hungary has prepared to agree to arbitration of the question concerning the future of Albania and the desire of Servia for a port on the Adriatic sea as recently proposed by Premier Asquith. If this change of the Austria Hungarian attitude should be confirmed the dangerous pressure of present conditions would be removed.

The stumbling block to agreement of the envoys of the Turks and the Bulgarians who are discussing peace terms remains very real. The Turks appear to show little disposition to submit to onerous terms. The negotiations are likely to continue for several days.

(By United Press.)

Constantinople, Nov. 27—Nazim Pasha, Turkish commander in chief and representative in peace negotiations, today rejected the Bulgarian offers and submitted counter proposals which General Savoe said would be fully considered. The prospects of a peace agreement are not considered very bright here but that General Savoe should have accepted a counter offer was deemed a favorable symptom. It was understood that Bulgaria would give Turkey nothing of European Turkey except Constantinople and Adrianople and demands autonomy to Albania and a strip of territory along the Bulgarian frontier.

(By United Press.)

Paris, France, Nov. 27—The Vienna correspondent to the Paris Matin in Austria is quoted as saying that war is inevitable if Servia rejects the Austria-Hungarian-Balkan proposal.

(By United Press.)

Budapest, Hungary, Nov. 27—Transports were being assembled at all Russian block seaports today in obvious readiness to move large forces of troops at short notice, according to a dispatch from Sebastobol.

(By Associated Press.)

Nancy, France, Nov. 27—A flutter of excitement was caused along the French-German frontier today by the receipt of an order to mobilize all reservists in the seven townships comprising the district of Arracourt. As a result, after an investigation, the Brigadier General in command, was arrested by the military police. The dispatch did not explain why the order was given for the mobilization. Later it was found that a mistake had been made in sending the message.

Washington, Nov. 27—The United States cruiser Tennessee has reached Malta, according to advices received at the navy department today. After a short stop at the British coaling port she will proceed to Symrna, Asiatic Turkey, to protect Americans and American interests there.

(By United Press.)

Sofia, Bulgaria, Nov. 27—That Adrianople is burning was reported here today. There has been fighting about the city ever since the peace negotiations began.

## Boy Saves Train On C.H.&D.

(By United Press.)

Wellston, O., Nov. 27—By running half a mile and flagging a Cincinnati, Hamilton & Dayton train before it reached a burning trestle Alonzo Harold is credited with saving the lives of many passengers on the Buckeye branch of the road.

Hundreds of miners from the coal fields were on the train.

## Cocktail Is Fatal

(By Associated Press.)

Auburn, N. Y., Nov. 27—A cocktail prepared by two convicts in the penitentiary here resulted in the death of one and the serious illness of the other, who was thrown into convulsions. The men are Walter King and James Curtis and they mixed the fatal drink from wood alcohol and liquid paint in the prison furniture shop.

Will Brown went to the West Side Tuesday and guaranteed to bring back 25 rabbits.

## WILL ISSUE AT NOON

**The Times will go to press at 11 o'clock Thursday, Thanksgiving Day and subscribers should have their papers by 12 o'clock on shortly after that hour.**

## CECILIA NOW ON WAY TO LOS ANGELES

(By Associated Press.)

Columbus, O., Nov. 27—Miss Cecelia Farley, the pretty state house stenographer, who was acquitted last Saturday of the murder of Alvin E. Zollinger, an advertising solicitor, started today with her mother for Los Angeles, California, where the girl's parents have resided for several years.

Although she tried to keep the time of her departure a secret a crowd of several hundred persons were at the train to see Miss Farley off for Los Angeles. Jerome B. Quigley, who was engaged to the girl was asleep at home at the time of her departure.

## ITALIAN WAS SHOT BY BOY

(By United Press.)

Marion, O., Nov. 27—Vitio Benedictio, 14, late last night shot Tony Stiffin, 35, to death because Stiffin was responsible for Mrs. Benedictio's refusal to return to her husband at Freeport, Ill. Stiffin and Mrs. Benedictio were living here together and the boy came to get her. Stiffin was shot through the head as he lay sleeping.

Mrs. Benedictio, who is held in prison here said she went away with Stiffino because she could not help it. "He put something in my coffee which made me love him," said the woman.

The woman's son, who is held on a charge of murder, slipped into the room where Stiffino last lay asleep and putting the barrel of the shotgun at the base of the man's head and muttering "You took my mother from my father, now take that," fired. The man's head was almost blown off. The boy said trouble followed shortly after Stiffino came to their home to board. His father is a cobbler in his home town.

## SEEK PEACE IN MINING DISTRICT

(By United Press.)

Charleston, W. Va., Nov. 27—Committees of miners from the various operations along Paint and Cabin Creeks were expected to meet with Governor Glasscock today when he will try to secure pledges from the miners to use their best efforts to maintain peace among their fellow workers. Many persons believed to be implicated in disturbances are leaving the district because of the heavy sentences imposed upon the strikers by the military commission. The number of military was reduced to four companies today, Company H of Huntington, being ordered home.

## TO DIVIDE ELECTORS

(By United Press.)

Sacramento, Calif., Nov. 27—Final figures from all counties, three of which have not yet been checked over by the secretary of state today, made it certain that the electoral vote of California will be divided between Colonel Roosevelt and Governor Wilson.

## Steel Men Prepare For A Long Struggle Trouble Is Feared

(By United Press.)

Pittsburgh, Pa., Nov. 27—Striking trainmen in the monster steel plants of the United States Steel Corporation in Homestead, Braddock and Rankin, following an executive meeting in Penn Hall at Braddock today, declared they would not recede from the position taken in their statements submitted to the company's officials earlier in the day. Meanwhile Carnegie steel plant officials refused to discuss the matter and freight cars, were massed about the plants guards and other precautions were being taken for what it is feared may develop into a strike involving the thousands of men in the big industrial plants.

While there has not been any threat of a sympathetic strike among the other branches of employes in the mill, the placing of a cordon of loaded freight cars around the plant and the stationing of guards by the company today had a disquieting effect not only on the striking trainmen but also on the other employes who are at work. Already about 20,000 men are hampered at their work and may strike if the trouble is not adjusted.

The Homestead strike of 1892 when Pinkerton detectives shot down the rioting strikers and much property was destroyed has not been forgotten by either the men nor the company and both sides are going carefully and slowly.

(By United Press.)

Pittsburgh, Pa., Nov. 27—Charges that a car load of strike breakers were taken into the big Carnegie steel works at Homestead and Braddock were made today but officials of the company vehemently deny this.

It was also said the steel company were placing cots in the laboratories for the use of the strike breakers.

Extra guards were posted today about the mills so as to be prepared for an emergency. This with a string of freight cars which have been placed entirely about the mill form a bulwark in case of trouble. In a lengthy statement issued today the striking men demand an increase in wages and also declared they will not give in until the men discharged for circulating petitions asking for a wage increase be reinstated. The company likewise refuse to give in.

## WOMEN ARE ACQUITTED ON MURDER CHARGES

(By Associated Press.)

**Augusta, Maine, Nov., 27—Mrs. Elsie Raymond, was today found not guilty of the murder of Miss Mattie Hackett, at Readville, seven years ago. Miss Hackett was killed by strangulation and her body found in a field with a cord tied tight around her neck. It was alleged that Mrs. Raymond was jealous because of the attentions paid by her husband to Miss Hackett.**

(By Associated Press.)

**Sedalia, Mo., Nov. 27—"Not guilty" was the verdict returned by the jury in the case of Mrs. Pansy Ellen Lesh, charged with the murder of Mrs. Elizabeth Quaintance, of Green Ridge, today.**

**Judge Shain instructed the jury to acquit the woman on the grounds that her confession was not backed by corroborative evidence.**

**Pending her trial Mrs. Lesh spent most of her time reading the bible. Many church people became interested in her, but she refused to see them.**

**"Now is not the time for the church people to offer me aid. The time that I needed help was when I was a young girl alone in the world and without friends."**

**Mrs. Lesh was scarcely 12 years old when she poisoned the woman. She said she was wronged by the husband of Mrs. Quaintance.**

## Atlantic City Was Swept By Fire

(By United Press.)

Atlantic City, N. J., Nov. 27—Half a square of Atlantic City's famous board walk was destroyed this afternoon by a fire which started in a small board walk restaurant. The damage is $50,000.

Among the buildings destroyed were the Braddock House, a bath house, a cafe and a dozen stores. The fire was started by an overheated stove in a small restaurant build against the board walk and extended north on Georgia avenue to Mississippi avenue.

The flames leaped from store to store and until half a block of the board walk and the stores that line it were ablaze. The fire was still burning at 2:30 this afternoon but it was thought that it would be under control before much more damage was done.

## TO GET HIS OLD PLACE

(By Associated Press.)

Washington, Nov. 27—President Taft announced today that he will reappoint Edgar E. Clark of Cedar Rapids, Iowa, as a member of the interstate commerce commission for a term of seven years, beginning January 1, 1913.

## POLICE CASE POSTPONED

(By Associated Press.)

Canton, O., Nov. 27—On motion of counsel for the defense, the trial of Chief of Police Smith, who was suspended Monday by Mayor Harry Schilling, was postponed until next Monday. Attorneys for Smith want more time to prepare their case.

This is me today—catin' a light diet of pumpkin pie an' gettin' ready for turkey tomorrow. Some folks don't know that pie stimulates a turkey appetite, but it does. Next t' hen's teeth th' scarcest article in these parts is quail. Here's your Thanksgiving weather:

**Ohio—Fair tonight and Thursday.**

**Kentucky—Fair tonight and Thursday.**

The Portsmouth Daily Times
SUBSCRIPTION $5.00 PER YEAR

The Times Publishing Co.
CHILLICOTHE AND FRONT STREETS

VALLEE HAROLD AND HARRY E. TAYLOR, Editors
GEORGE M. TAYLOR, Managing Editor

Entered at Postoffice at Portsmouth, Ohio, as Second Class Mail Matter

The foundation for the Hibbs Hardware Company's new building on Sixth street, is about completed and the carpenters hope to begin their work on the new structure next week.

Mrs. Flo Maher, who is located in Cincinnati, is in the city to spend a few days with her mother, Mrs. A. A. Fuller, of West Fourth street.

R. G. Jones and W. E. Baker, of the Selby Shoe Company, left Wednesday for Xenia and Cairo, Ill., respectively, where they will eat their Thanksgiving turkey.

**Going Home To Eat Turkey.**

W. C. Weghorst, an old Scioto county boy, is in the city, enroute to his former home in Buena Vista, to spend Thanksgiving. Mr. Weghorst is superintendent of the McClintock-Marshall Construction Company at Pittsburg.

**Home For Holidays.**

Otto Blum arrived in the city Wednesday from Ohio State University to enjoy Thanksgiving with his parents.

**Here From Cincinnati.**

Isaac Levi, well-known liquor dealer, was a business visitor here from Cincinnati, Wednesday.

SAGE TEA WILL DARKEN THE HAIR

**Restore Faded and Gray Hair to Natural Color—Dandruff Quickly Removed.**

There is nothing new about the idea of using Sage for restoring the color of the hair. Our grandmothers kept their hair dark, glossy and abundant by the use of a simple "Sage Tea." Whenever their hair fell out or took on a dull, faded or streaked appearance, they made a brew of Sage leaves and applied it to their hair with wonderfully beneficial effect.

Nowadays we don't have to resort to the old-time tiresome method of gathering the herbs and making the tea. This is done by skillful chemists better than we could do it ourselves; and all we have to do is to call for the ready-made product, Wyeth's Sage and Sulphur Hair Remedy, containing Sage in the proper strength, with the addition of Sulphur, another old-time scalp remedy.

This preparation gives youthful color and beauty to the hair, and is one of the best remedies you can use for dandruff, dry, feverish, itching scalp and falling hair. Get a fifty cent bottle from your druggist today, and you will be surprised at the quick results. All druggists sell it, under guarantee that the money will be refunded if the remedy is not exactly as represented.

Special Agents, The Fisher & Streich Pharmacy, Sixth and Chillicothe streets.

## HAMMER AND PAINT

The Central Machine & Repair company began working Wednesday morning on its contract job of lining the city prison walls with steel.

William Piper, of Pittsburg, assumed his new duties Wednesday as general superintendent of the Nicola Company's forces at the new pumping station site.

Kaps Bros. began work Wednesday on the huge smokestack for the new structure and next week will start laying brick for the building itself. More steel was laid Wednesday for the well which is now 45 feet deep and Contractors Schmank & Quirk began laying stone for the water table. Curtis & Shumway have their big mixer on top of Basham Hill and began pouring concrete Wednesday into the forms for the new reservoir.

Morton Shumway arrived in the city Wednesday from Washington C. H., where he has been working for the firm of Curtis & Shumway in the execution of a large paving contract. All work on the job has been called off until spring, owing to the disagreeable weather. The local firm will now devote its time and interests to the completion of its portion of the Portsmouth's new waterworks.

Mr. Hiram Steele, 628 North Sixth street, Terre Haute, Ind., writes: "I came down with a severe case of kidney trouble. I had to get up too often at night, there was pain and much sediment, puffs under my eyes, back pained terribly, and I was dizzy. Foley Kidney Pills cured me quickly and I feel 100 per cent better." For sale by The Fisher & Streich Pharmacy, Sixth and Chillicothe streets. adv.

Misses Winola and Mattie Blair and Messrs. Walter and Del Bromley will leave Thursday morning for Charleston to remain the guests of Mr. and Mrs. Joseph Martin over Thanksgiving.

Miss Callie Rickers, who helps housekeep at the home of Mrs. Berthold, at 530 Fourth street, is visiting her parents at Stockdale.

**Escapes An Awful Fate.**

A thousand tongues could not express the gratitude of Mrs. J. E. Cox, of Joliet, Ill., for her wonderful deliverance from an awful fate. "Typhoid pneumonia had left me with a dreadful cough," she writes. "Sometimes I had such awful coughing spells I thought I would die. I could get no help from doctor's treatment or other medicines till I used Dr. King's New Discovery. But I owe my life to this wonderful remedy for I scarcely cough at all now." Quick and safe, its the most reliable of all throat and lung medicines. Every bottle guaranteed. 50c and $1.00. Trial bottle free at The Fisher & Streich Pharmacy. adv.

## "MACK" GOES TO DOG HEAVEN

"Mack," the little fox terrier dog of Dr. Jos. Lake, veterinary surgeon, met a tragic end under the wheels of a street car Tuesday evening.

"Mack" was one of the smartest dogs in the city and a great favorite with Gallia and Chillicothe street business men. The Greeks at the Manhattan restaurant fed him regularly. Promptly every noon Mack could be seen scratching at the front door for admittance, and when receiving no response would go to the rear door. He always acted as provider for Doc's several other dogs, for as soon as he finished his own meal he would carry chunk after chunk of meat to the others.

$1

Is all that is needed to start a savings account with this bank. Make the start on pay day and you will have taken the first step upon the road to success. Systematic saving leads to success, and success is open to every man who earns money.

Security Savings Bank Gallia St.

3%
Paid on Savings Deposits

DON'T PUT OFF
DON'T DELAY
START TODAY

## SOCIAL NEWS

Mr. and Mrs. Charles M. Howland left Wednesday afternoon for Ripley to spend Thanksgiving with Mr. Howland's parents, Mr. and Mrs. W. R. Howland.

The following Portsmouth persons will go to Harrisonville, Sunday, to attend the twentieth wedding anniversary celebration of Mr. and Mrs. Charles Helt: Mrs. Margaret Winter, Miss Mary Helt, Mr. Fred Winter, Mr. and Mrs. J. W. Winter and daughter, Margaret, Mr. and Mrs. Henry Helt, Mr. and Mrs. Frank Helt and two children, Mr. and Mrs. Milton Shumway, Mr. and Mrs. Henry Winter, Mr. and Mrs. Thomas Nichols and son.

Miss Helen Lockwood will go to Gallipolis Friday, for a few days' visit with Miss May Thompson, and to attend a dance given by Miss Ethel Alexander on the 29th.

Mr. and Mrs. A. Z. Blair and family will motor to Rome tomorrow morning to spend Thanksgiving with Mrs. R. B. Gifford.

Misses Lula and Rose Rigler, of Seventh street, will go to Vanceburg, Ky., tomorrow, to spend the week's end with relatives.

Mr. and Mrs. George Lockwood will have as guests at dinner Thanksgiving, Mr. and Mrs. O'Brien O'Keefe, Mr. and Mrs. Henry Charlton and Mr. and Mrs. H. D. Lockwood.

Messrs. Philip Hise and G. D. Waite returned yesterday from a two weeks' stay in Martinsville.

Miss Marjorie Jenkins, who is attending school at the Ohio Wesleyan University, will leave Delaware this evening for Cleveland, where she will spend Thanksgiving with her uncle and aunt, Mr. and Mrs. Carl Lorenz, and also witness the foot ball game between Western Reserve and Case School tomorrow afternoon.

Rosswell Shumway and Russell McCurdy will arrive home tonight from the O. W. U. in Delaware, to spend Thanksgiving with home folks.

Mr. and Mrs. Arthur Merritt, who have been residing in this city for the past four months, left yesterday for their former home in Columbia, S. C., where Mr. Merritt will take a position as engineer on the Southern Railroad.

Mr. and Mrs. J. O. Stephan, of Robinson avenue, will spend Thanksgiving with Mr. and Mrs. J. S. Smith, in McDermott.

Mrs. J. S. Smith, of McDermott, was the guest yesterday and last night of her parents, Mr. and Mrs. J. O. Stephan, of Robinson avenue.

The meeting of the Dalton auction Bridge Club, which was to have been held this afternoon with Mrs. Charles Scudder, was postponed indefinitely.

Miss Sarah Burke, of Findlay, Ohio, who came to attend the funeral of Miss Mame Patton, returned to her home Wednesday afternoon.

The Junior League of the German Methodist church will give an entertainment in the A. I. U. hall Friday evening, November 29, at 7:30 o'clock. This is the first appearance before the public this young society has made, and they are very desirous that they have a large crowd out. Much time has been spent in training these young enthusiasts and among them are some talented boys and girls.

The program consists of recitations, vocal and instrumental solos, as follows:

Recitation, "Puritan Maiden"—Alberta Locker.

"Little Sunflowers"—Grace Baumann, Marie Boehnker, Mabel Clausing.

Recitation, "When Papa's Sick"—Marion Bauer.

Recitation, "A Naughty Boy"—William Boehnker.

Piano Solo—Joel Meyers.

Recitation, "Crowning Indignity"—Oscar Baumann.

Song, "Three Wandering Jews"—Grace Baumann, Mabel Clausing, Marie Boehnker.

Dialogue, "Legion of Do Sacks"—Arthur Rowe, Joel Meyers, Oscar Baumann.

Piano Solo—Royal Martin.

Seven Day Wonders—Ella Bergman, Ruth Roesinger, Marion Bauer, Alberta Locker, Ethel Clausing.

Recitation, "Second Table"—Arthur Rowe.

Vocal Solo—Joel Meyers.

Tableaux—Courtship—scene—Royal Martin, father; Ruth Roesinger, mother; Marion Bauer, daughter; Alberta Locker, maid; Arthur Rowe, lover no. 1; Oscar Baumann, lover No. 2; Joel Meyers, lover No. 3.

Song by the League.

Mrs. Anna Rankin of 806 Second street, left this morning on the early C. & O. to visit her daughter, Mrs. Leslie Allison at Middletown, O. She may remain a month.

## WITH THE SICK

W. R. Brady, a salesman from New York, was unable to leave for his home today, as he has not recovered from his unpleasant experience Tuesday morning when his room was filled with smoke, caused by the fire in the rooms of the Alhambra club. He had a close call from being suffocated.

Mrs. Anna Tilton, who was recently operated upon at the Hempstead hospital, is reported very low at her home on Washington street. She sustained a serious relapse on Monday.

Master Arthur Young, of 1906 Grandview avenue, who has been quite ill with diphtheria, is much improved.

Mrs. Vida Pettit, stenographer for Bannon & Bannon, entered Hempstead hospital Wednesday afternoon. On Thursday she will undergo an operation for appendicitis. Dr. Robe will perform the operation.

Charles Sommer, of the firm of Sommer Bros., hardware merchants, was laid up Wednesday with a severe cold.

Attorney Mark A. Crawford is hardly able to be at his desk in his office in the First National bank building, owing to a severe attack of malaria.

Mrs. J. D. Croveling, who has been bedfast for the past four weeks at her home on Ninth street, is slowly recovering.

Says the Irontonian:

Bryson West, of Portsmouth, employed as foreman in the Scout Department at the Excelsior Shoe factory, is confined to the home of Mrs. Likens, on North Fifth street, where he boards, with a severe case of rheumatism. Mr. West is a member of the Masonic Jr. O. U. A. M., Modern Woodmen and K. of P.'s orders of Portsmouth.

Mrs. John Capehart, of Second street, was called to Huntington, W. Va., Tuesday, by the serious illness of her mother, Mrs. George Neal.

Mrs. August Maier, who has been very ill in Cincinnati, is expected home Wednesday. She will be accompanied by her son-in-law and daughter, Mr. and Mrs. W. H. Payne.

Sim Gifford, the Brushart, Ky., young man who had a knife wound to burst open and came near bleeding to death while in the city Saturday, is still at Hempstead hospital, but is steadily improving.

Frank Carter, the millwright at the steel plant, is off duty suffering with an attack of stomach trouble.

Wes Hornung, the East End grocer, is bedfast at his home, suffering with an aggravated attack of the grip. For a short time Tuesday he was in a critical condition, but he rallied and was much improved Wednesday.

Karl Russ is critically ill at the home of his mother, Mrs. Isabel Schump, at 1244 Ninth street. An operation was performed by Drs. Williams and Halderman Wednesday afternoon, and but little hope is entertained for his recovery. Mr. Russ is only 20 years of age and has been an engineer at the Mitchell Manufacturing Company's plant. He has been ill for several weeks with pleurisy and pneumonia.

Mrs. Grace Allison and Mrs. Retta Nash were discharged from the Hempstead hospital Wednesday in plenty of time to eat Thanksgiving turkey with the home folks.

Attorney F. T. Moreland is laid up at his home, suffering with an attack of the grip. Cornell Creekbaum, who is employed by Attorney Moreland as collector, is also ill at his home.

Mrs. Louis Distel and little daughter left Wednesday for Hamden to spend Thursday with relatives.

Mrs. Albert Harmeyer, of 1231 Third street, received word Wednesday that her mother, living in Cincinnati, was seriously ill.

Ayer's Hair Vigor
Just a little care and small expense, that's all. Isn't a head of rich, heavy hair worth while?
Ask Your Doctor. J. C. Ayer Co., Lowell, Mass.

# Defendants File A Lenghty Answer

A lengthy answer in the celebrated fire alarm case of N. W. Evans against the City of Portsmouth and others, was filed in the common pleas court Wednesday, by Solicitor Stanley McCall and Attorneys Milner, Miller & Searl, for the defendants.

The answering defendants sets up a general denial to the allegations contained in the petition of the plaintiff and charges that the Star company is the real instigator of the suit for purposes pecuniary or otherwise of its own. The defendants urge that the cause may be speedily heard and that it be determined as justice and equity may require.

## Installing Safety Boxes

The Central National bank is installing a number of safety deposit boxes and they are rapidly being taken by local business men. Wash Kinney is disposing of them.

# Zoellner To Referee

Karl Zoellner has agreed to act as referee in the Portsmouth-South High football game at Millbrook park Thursday. This is an annual duty for Karl, which he executes in the most efficient manner. South High has not sent in an advance announcement of the selection of its official, but will probably be accompanied by one.

## Held Good Meeting

A satisfactory practice of the ladies degree team of the A. I. U. was held in the Security hall Tuesday night. Routine business of the organization was also informally discussed. Owing to the absence of a majority of the members, the regular meeting scheduled for Thursday night has been postponed.

# SOPOHMORES WON GAME

When the Freshmen girls took stage fright in their basket ball game with the Sophomore girls at the High school gymnasium Wednesday afternoon, the Sophs went in and won the game by a lop-sided score of 2 to 3. The effective team work of the Sophomore quintet featured the struggle.

## Negro Arrested

Charles Williams, a Negro wanted for breaking into an N. & W. tool car in West Virginia, was captured by Detective James A. Baucus, of this city, and Jim Wells, special officer, of Kenova, at Chillicothe Tuesday night. He will be taken back to West Virginia for trial. Williams' pal, a white man, was caught a month ago.

## Aged Man Is Dying

Word was received here Wednesday afternoon that Moses Blake Wood, aged 86 years, father of Mrs. Thomas Roush, of this city, was dying at his home in Quincy, Ky. Mrs. Roush has been at his bedside since last Friday. Miss Scioto Roush left for Quincy on an afternoon train. Mr. Wood is a retired farmer and has been in poor health for some time past. His wife is still living and is also 86 years old.

# BROKE ANKLE IN FALL

Bud Richards, while walking home from the steel plant Tuesday night, was crowded to the edge of Gallia pike by some passing wagons and fell over some timbers, badly fracturing an ankle. He was removed to the T. W. Johnson boarding house. City authorities agreed to admit him to Hempstead hospital if he was brought to town.

# WILL OCCUPY OLD BLDG.

The rapid growth of Portsmouth is forcibly shown in the congested condition of its school buildings.

Supt. Frank Appel stated Wednesday that two or three additional teachers would have to be employed and that they would be located in the Second street building. The school board abandoned this building recently, but owing to the crowded conditions of the various buildings it is imperative that more room and additional teachers be acquired.

## Anti-Saloon Man In City

Dr. P. A. Baker, a national worker in the interest of the anti-saloon league, was a business visitor in the city Wednesday.

## Widow Gets Coal Order

Mrs. Tucker, a widow of No. 1523 Kinney street and mother of three children, applied to the city authorities for coal Wednesday. She said she and her little boy had gathered quite a supply along the railroad tracks but while she was away from home Tuesday doing housework thieves made away with the entire pile. She was given an order by Clerk Willeim.

## Trains Were Jammed Full

All outgoing trains Wednesday were crowded with people leaving the city to spend Thanksgiving Day away from home. Many hunters also left the city and baggage men were kept busy checking dogs.

# Big Film Coming

"The Life of Moses", a great pictorial feature in five reels, which is founded on the Bible, will be shown at the Grand Friday and Saturday. The prices are 5 and 10 cents. It is one of the best features put out by the motion picture promoters in a long time and should pack the Grand.

## Schools Closed

The public schools close today and will not resume until Monday. Supt. Appel states that the Christmas vacation of this year will be only a week's duration. Bad news for the school kiddies, who have been looking for two weeks.

## Sure Is Big Turkey

Dave Tipton believes he had the biggest Thanksgiving turkey in town at his Biggs house grocery on Wednesday. It weighed 23 pounds, dressed. The turkey, which Dave bought of his brother, William Tipton, of Pond Run, was sold to the Biggs house restaurant.

## Married On Saturday

O. W. Price, who travels for the Western Shoe Company, of Toledo, arrived home Wednesday and confided to a few intimates that his marriage to Miss Laura Distel will take place Saturday.

# Horse Got Scared

A horse attached to John J. Schaefer's grocery wagon had a narrow escape from being struck by a Third street belt line car Wednesday morning, when it became frightened and dashed in front of the car. Willie Arthurs, special delivery carrier at the postoffice, who happened nearby, grabbed the animal by the bit and forced it out of the danger zone in the nick of time.

John F. Plummer, a prominent West Union business man and banker, was in town Tuesday on business.

# Typewriter Expert Gave Demonstration

A very clever demonstration of typewriting was given at the Portsmouth College of Business Wednesday afternoon by Richard V. Schliebner, a 17-year-old youth, employed by the Remington Typewriter company, for the benefit of the students. Mr. Shelichner was accompanied by W. O. Davis, of the executive school department of the same typewriting firm. Mr. Davis delivered a beneficial lecture on the subject of stenography.

During his demonstrations Wednesday afternoon, Mr. Schliebner wrote 117 words per minute, copying new matter. Blindfolded he wrote 107 words a minute. In a speed test from dictation he copied 142 words in 60 seconds. Demonstrations were also given during the day at the high school and at the parochial schools.

The tests of speed and accuracy are being given in order to secure more proficient students in stenography. The demand for experienced and competent stenographers is becoming so urgent that the Remington people have instituted a campaign of lecturing and demonstration to incite the students to strive for a higher standard of efficiency.

## BUILDING PERMITS

Mrs. Callie Reinhart secured a permit Wednesday for $300 repairs to her property at No. 2009 Seventh street. C. A. Zoll got a permit to make $500 repairs to his property in Earlytown.

# No Details of Wedding

Failing to receive a letter today from her newly-married daughter, Mrs. Harry St. Clair Young, Mrs. Orpha Hark, of 1514 Ninth street, has not learned the details of her daughter's wedding, which came as a decided surprise to the charming bride's legion of friends in this, her native city.

In her message breaking the news to her mother, Mrs. Young stated that a letter giving the full particulars of the happy event would follow, but Mrs. Orpha waited in vain today as the postman passed her home without leaving the much-desired epistle.

It was learned from friends of the bride that she met her husband while in New York in the late summer, when she went East for a few days and returned with her signature affixed to a Henry W. Savage contract. It was a case of "love at first sight." In addition to being assigned to a business post in the company, Mr. Young enacts a small role. Miss Hark is seen in the character of Conscience in the great symbolistic play, "Everywoman."

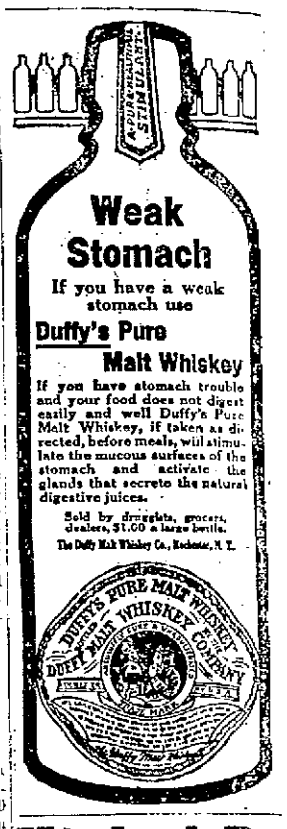


# Kicked By Horse

Frank Denning, a driver for Gehres Bros., was rubbing some ailment on a sore foot of one of his horses Wednesday when the animal kicked him, badly gashing his hand. Denning fell squarely underneath the horse and had a close call from far worse injury.

**Load of Turkeys.**

A wagon-load of turkeys was dumped on the East End merchants Wednesday morning by Frank Colegrove of Gephart's Station.

Rev. Herbert Scott returned Tuesday night from a short business trip to Cincinnati.

Schirrmann's ice cream satisfies. adv—25-31

FRECKLES Coming

TEMPLE THEATRE
Eleventh, Near Lawson
Moving Pictures
THREE REELS OF REAL REALISM

Turkey ....Day....

COMES TOMORROW

and The Famous wishes all its patrons a good share of the good things.

If you have been a customer of this store you have saved more than enough to buy a good Thanksgiving dinner. If you continue to be a customer you can save enough from your purchases to buy a good Xmas dinner, too.

Styleplus Clothes $17

THE FAMOUS
FRED STRAUS, PROP.
Old Number 131 West Second, New Number 511 Second St.

**Pure Ice Cream**

Made fresh every day. Delivered to any part of the city.

**GEO. W. FREUND**
The Druggist
Corner Gallia and Offnere

**R. CHARLES RUHLMAN**
1106 NINTH STREET
Plumbing and Gas Fitting
Steam and Hot Water Heating
HOME PHONE 796

**MUNION'S**
is the place for Excelsior slightly damaged shoes at factory prices.
In connection with our store we have a first class repair shop.
1508 GALLIA STREET
Home Phone Y 854.

**NEW BARBER SHOP**
TURLEY BUILDING
Under new management and to stay. First class, Union Shop. Best of service. Finely equipped. Old and new patrons cordially invited to call.
JOHN ETZKORN, Prop.

**A New Candy**

The Mexican-Pecan Pathe, a mixture of candy honey and Pecans, formed in small cakes. These are certainly delicious and different from anything you have ever eaten—and the price is only 10 cents.

Huylers or Liggett's famous candies from a ten-cent package up to a three-pound package in stock. If you wish a special package for Xmas give us your order early.

**WURSTER BROS.**
THE REXALL STORE
Drugs, Kodaks, Huylers
419 CHILLICOTHE

**R. L. ROBERTS**
CONTRACTING CARPENTER AND BUILDER
617 Offnere Street.
Phone A-1151

For Neat and Reliable Plumbing, Heating And Electrical Wiring
CALL ON
**The Tritscheller Co.**
Reliable Contractors
BOTH PHONES
Second and Chillicothe

For Fish, Oysters and Chickens
CALL Y 1016
Fish and Oysters received daily
Dressed Chickens a specialty
810 Chillicothe Street

**SMITH & NIXON**
AND
**KNABE BROS. PIANOS**
Standards of the World
**R. P. SEILER**
Seventh and Chillicothe Streets


## DR. QUINN MOVES

Dr. William A. Quinn has removed from 816 Chillicothe to the Nave property at 1153 Ninth Street. He will have both his residence and office in the building.

# ARRANGE FOR CLASSES AT Y. W. C. A. BUILDING

The first meeting of the sewing and cooking classes of the Y. W. C. A. was held Tuesday night, but only plans for the future were discussed, and it was decided to begin the first lesson Friday night. The classes will meet in the annex, which has been newly papered and painted and makes an ideal place for the sewing and cooking rooms.

At the meeting of the board of directors held at the home of Mrs. Irving Drew, Thursday, it was decided to lower the price of the lessons. There will be ten cooking lessons for $1.00, ten sewing lessons for $1.00 and ten embroidery lessons for the same price. Miss Willson will have charge of the cooking, Miss Anna Appel, the sewing, and Mrs. Jas. Patterson, the embroidery. The classes will meet every Tuesday and Friday nights.

The executive board also decided to meet every Thursday at the home of Mrs. Irving Drew until New Year's day, when the Y. W. C. A. will be thrown open to the public, with a housewarming.

Mrs. William Schwartz and Mrs. Henry Heer were elected directors of the association to fill the vacancies caused by the resignation of Mrs. Oscar W. Newman and Mrs. G. Wash. Williams.

Mrs. Alan Jordan and Miss Edna Marting were appointed a committee to draw resolutions on the death of Miss Mayme Patton, housekeeper of the association.

For the present the directors will not appoint anyone to fill the vacancy caused by the death of Miss Patton.

# AT ST. MARY'S CHURCH

The annual Thanksgiving entertainment of the pupils of the parochial school of St. Mary's church was held Wednesday afternoon, and was attended by parents, relatives and friends of the children.

Thanksgiving day services will be held at the church Thursday morning at 8 o'clock, standard time.

## Remembered With Flowers

Miss Eva Roth of Tenth street, received a beautiful bouquet of chrysanthemums Wednesday from Mrs. Charles Linder of Columbus for the grave of Mrs. Eva Roth, who died two weeks ago.

## Arm Was Burned

William Hart, employed at the plant of the Portsmouth Steel Company, had his left arm badly burned by molten metal Tuesday night. He is employed in the open hearth department. He was taken to his home on Ohio avenue, New Boston.

## Stole Pair Of Misfits

An unknown shoplifter took a pair of shoes from G. M. Warder's store Saturday night. The shoes will not prove of much good to the thief, for, by mistake, he took one shoe of size 3 and another of a size larger.


**LIVER BUTTONS FROM HOT SPRINGS**

Really Marvelous Remedy for Constipation, Biliousness and Sick Headache.

Elderly people, especially, are finding to their great joy that there is nothing on earth so good to aid the bowels and keep the stomach, bowels and liver in tip-top condition as HOT SPRINGS LIVER BUTTONS.

They are surely true laxatives; they not only keep the bowels in prime shape without discomfort, but they tone up the system, purify the blood, turn sallow, pimply skin into clear, healthy skin, and banish despondency or the blues.

Use the wonderful HOT SPRINGS LIVER BUTTONS also for indigestion, torpid liver, nervousness, dizziness, etc., and you will have no use for ordinary cathartics and purgatives. 25 cents a box at all good drug stores. For free sample write Hot Springs Chemical Co., Hot Springs, Ark. Wurster Bros. are special agents in Portsmouth, Ohio.

**Druggist Recommends**

Vinol for Run-Down People

If any one person should know the value of medicines it is the druggist who dispenses them, and from our experience we want to say if people in this vicinity only know the value of Vinol, our delicious cod liver and iron tonic (without oil) at this season of the year, we would not be able to supply the demand.

This is because Vinol is a combination of the two most world-famed tonics, namely, the medicinal curative elements of cods' livers without the oil, and iron for the blood.

Vinol tones up the digestive organs, purifies and enriches the blood, promotes healthful sleep and a normal appetite.

Old people, delicate children, run-down, overworked and tired women, should try a bottle of Vinol with the understanding that your money will be returned if it does not help you.—Frank Amann, Druggist, Portsmouth, Ohio.

P. S.—For pimples and blotches try our Saxo Salve. We guarantee it.

**FLUFFY, WAVY HAIR.**

Produced by Mrs. Mason's Old English Shampoo Cream. 25c a tube, enough for several shampoos.


# WILL PROBE PEEBLES FIRE

Fire Marshal Ed Donovan, of this district, went to Peebles on Wednesday to investigate the fire that wiped out $10,000 worth of property in that village Monday night.

The theory that it originated from incendiarism is generally accepted and believed and Mr. Donovan will make a vigorous effort to tighten the coils around the fire fiends. The fact that water was substituted for a fire extinguishing fluid is conclusive proof that firebugs are responsible for the costly blaze. A number of sections of hose were found slashed here and there when the firemen tried to make use of the hose. The residents are up in arms over the matter as it was the fifth serious fire the village has had in the past few years. Every indication points to Monday's blaze have been deliberately started by incendiaries.

Fire Marshal Donovan is on the job and will make a strenuous effort to locate the guilty parties.

## Open House By Elks

Following a custom of long standing the local lodge of B. P. O. Elks will keep open house on Thanksgiving Day and as many Elks as possible are requested to call around and enjoy the festivities. Refreshments will be served and it will be a big day in Elkdom.

Tonight a ragtime dance will be given and the music will be furnished by the Gusto Trio.

## Agents For The Reading

Messrs. Pete Childs and Harry Hinchman have accepted the local agency of the Reading motorcycle, which is made in Reading, Pa. It is said to be one of the best on the market. The agent was here Wednesday and closed a contract with Childs and Hinchman to sell his machine in Portsmouth and Scioto county. They will get their first shipment of cars in the near future.

## Motion Overruled

Cincinnati, O., Nov. 27—In the case of James Alexander vs. the Norfolk and Western Railway Company, Judge Hollister yesterday approved of an entry overruling a motion of the defendant to require the plaintiff to elect and sustaining a motion to require the plaintiff to strike out a certain allegation from the amended petition. The defendant is given until December 1 in which to file an answer and the court sets aside an order issued on October 26 in this case. Dinsmore & Shohl for plaintiff and Oscar W. Newman for defendant.

Use Gold Lace Flour. adv

# Royal Arcanum Had A Splendid Meeting

The annual inspection and banquet of McPherson Council, Royal Arcanum, held Tuesday night, was one of the most pleasing events of the season in lodge circles in this city.

The council had as a guest last night Thomas Butterworth, State Grand Secretary, who conducted the inspection, and he found it one of the most prosperous in the state.

Will Baker was initiated into the order, and the degree work was put on in splendid style. The work was greatly enjoyed by all present and the team was commended on its fine showing by the visiting officer.

At the conclusion of the business session and initiation Mr. Butterworth addressed the members, and his talk throughout was listened to with much interest.

He talked in the work of the councils throughout the state, giving figures on the membership increase of the organization in the state and nation, during the past year. The speaker explained the low rates now in force by the Supreme Council, making it plain that the present rate was the best to be had, being founded on a scientific basis, which required years to work out.

Mr. Butterworth, who besides holding such a responsible position in the Royal Arcanum, is also Councilman-at-Large in his home city of Cincinnati, proved a good entertainer. At the end of his address the members repaired to Seel's parlors, where they banqueted, the menu consisting of a fine four-course dinner, being one of the first ever served by the caterer.

The committee in charge of the affair was composed of William Richardson, J. H. Hurd and John H. Wolff, and to their efforts is due much of the credit for the success of the meeting.


**AND HIS STOMACH IS ALL RIGHT**

Thousands With Poor Teeth Have Good Digestion by Using Stuart's Dyspepsia Tablets After Meals.

Whether or not we eat too much, is a matter for individual judgment. Benjamin Franklin tried the experiment of living on a handful of raisins. But he discovered that the question wasn't what he ate nor the quantity thereof, but one of digestion and assimilation. The normal person eats heartily, and with keen enjoyment. That is because his mind doesn't anticipate stomach trouble. And if he does have an attack of sour stomach or indigestion he knows that the use of Stuart's Dyspepsia Tablets give quick relief.

Many people have poor teeth, weak gums, sore teeth and other bothersome troubles that prevent a vigorous mastication of food. And instead of eating soft, mushy food that palls on the appetite they go in for those savory dishes, the very odor of which starts the saliva and makes the stomach fairly revel with anticipation.

This is but a natural condition. Anything else borders upon the indifference which fosters indigestion and chronic dyspepsia.

It may be safely said that it should not be a question of diet or kind of food, or teeth, or even any of the reflexes which are supposed to have their influence in deranging the stomach. It is simply a matter of supplying the stomach and digestive organs with those known assistants, such as pepsin and hydrochloric acid, both of which have a direct and powerful action upon the contents of the stomach.

One grain of a single ingredient in Stuart's Dyspepsia Tablets will digest 2,000 grains of food. This saves your stomach and gives it the rest it needs. All muscles require occasional rest if they are ever over-taxed. The stomach is no exception to this rule.

Try a box of Stuart's Dyspepsia Tablets and you will wonder how you ever got along without them. They are sold at 50 cents by all druggists everywhere.


# BIG SHOW FOR NEW SUN

The performance Thanksgiving promises to be a memorable one at the New Sun theatre as the bill which will be offered tomorrow (Thanksgiving) appears to hold forth a number of acts which will provide exceptional entertainment, heading the bill is Mason, Wilbur and Jordon. They will be seen here for the first time in a pantomine novelty "A Soldier's Dream." Another leading attraction is Effie Dutton and her dog. Still another feature is Vardman presenting feminine types. The bill will still continue with the excellent Shannon Family, harmony singers, presenting the latest popular and up-to-date songs. Advanced motion pictures by the Sunscope.

## Come Home For Turkey

Local salesmen flocked back to the city Wednesday to eat their Thanksgiving turkey with "the old folks at home." Every salesman on the road always makes it a point to get home on the holidays. They will travel two or three days to accomplish this. Small town hotels are invariably deserted on holidays.

## Injured In Fall

Charles McIntyre, employed as a blacksmith helper at the local N. & W. terminals, fell off a line shaft Wednesday morning and was severely injured. His hip was badly bruised, and he will be laid up for a week or ten days. The injured man was removed to his home on Third street, in Lynn's ambulance.

## Inspecting Waterworks

Messrs. Jones and Presser, of the Nicola Building Company of Pittsburg, arrived here Monday to inspect work on the new city pumping station. They brought with them William Piper, who henceforth will have general charge of the improvement.

**Holding Revival.**

Revs. J. W. Carroll, of the West Side circuit, and Rev. Hunner, of Delaware, are conducting a protracted meeting at the Friendship Methodist church.

**NOTICE OF DISSOLUTION OF PARTNERSHIP**

To Whom It May Concern:—

Notice is hereby given that the partnership heretofore existing between E. E. Stewart and Marlatt & Schweinsberger, Dentists, in the dental business at Portsmouth, Ohio, 605 Chillicothe Street, was dissolved August 1st, 1912, and Marlatt & Schweinsberger are no longer members of said firm, but said business is being conducted solely by Dr. E. E. Stewart.

Dated this 11th day of November, 1912.

Marlatt & Schweinsberger.
20-6 Wed.

**Notice**

Dissolution of Partnership

Notice is hereby given that the firm of Ruhlman, Lovinger & Co., is this date dissolved; J. P. Lovinger and G. H. Brawley retiring therefrom and all of the past and future obligations are to be assumed by R. Chas. Ruhlman.

The name under which the business will be conducted in the future will be R. Chas. Ruhlman.

G. H. BRAWLEY,
J. P. LOVINER,
R. CHAS. RUHLMAN
advt nov 19, 23, 26, 30


**FINDEIS CAFE**

DINNER LUNCH 25c

517 GALLIA STREET—11 A. M. TO 1:30 P. M.

A La Carte Service From 5 a. m. to 11 p. m.

Finest Line of Old Whiskies in the City


## WILL KEEP THANKSGIVING

Portsmouth's shoe factories will observe Thanksgiving day, and not a wheel will turn in them on Thursday. The Mitchell Manufacturing Company will also close their plant, and the day will be generally observed here. Only part of the N. & W. shops will be idle, and the same condition will prevail at the steel plant.

**Body Shipped Away.**

The body of Lee Turner, who died at the Hempstead hospital Monday, was shipped to Beaver, Ky., Tuesday, where the funeral services and interment will be held Wednesday.

Contracting Tinner Louis Lauter has received the contract of constructing a slate roof for George Malone's elegant new home on Fifth street near Court.


**Warts on the Hands Corns on the feet**

Removed Without Pain

Just apply Putnam's Corn and Wart Extractor; it does the whole trick, does it sure, does it in a real hurry, too. Putnam's Extractor cleans off a wart or lifts out a corn without any bad after effect. You don't have to lay up—no inconvenience, pain or distress. Putnam's Extractor sells 'round the whole world, 25c per bottle, sold and recommended by druggists, and Fisher & Streich.

There is only one fuel. That is
**GAS**
and now is the time to equip the furnace. Phone the office and a representative will call. Both phones.
**The Portsmouth Gas Co.**
Corner Chillicothe and Seventh Streets.

**.....A BIG..... PRESCRIPTION**

business that is what is being done here. You probably know—but if you should not know it, we want to tell you—that this is positively the very best shop in which to have your prescriptions compounded. We have the expert pharmacists, the fresh and pure drugs, and every facility for handling this work.

**THE PURE DRUGS CO.**
TWO STORES
Eleventh and Hutchins And Turley Building

**A MAN IN THE LUMBER WORLD**

may be able to tell good lumber by looking at it. But most people can only tell its quality after it has been in use for a longer or shorter time. That's why you should buy your lumber from reliable dealers only. We are not the only ones, but we are in that class and can prove it.

**River City Lumber Co.**
BOTH PHONES 137. TENTH AND LINCOLN

**The Teck**

ANOTHER NEW ONE—PATENTS, TANS AND DULLS

**TAKE GOOD ADVICE**

"People learn wisdom by experience." If you are difficult to fit don't take our word for it, but find some person who wears Baker Shoes.

She will tell you that it is a combination of style, comfort, fair price and honest service.

**BAKER**
THE SLEEPLESS SHOEMAN
845 GALLIA STREET

D. F. CREEKBAUM,
Factory Representative
High Grade and Player **PIANOS**
The McPhail, Cable, etc.,
No. 1024 Fourth St.

**Storage and Packing**

First-class accommodation at reasonable rates for storing household goods.

Expert furniture packers and shippers.

**Portsmouth Storage & Auction Co.**
46 Gallia St. Home phone 401

Your PICTURES NEED AN ALBUM.
**Fowler** HAS IT

**Fall Styles Ready**

Finest line in the city from which to select. Come in and get an idea of the correct things in fabrics and styles. Browns, Blacks, Greys, Purples, Tans, Mixtures, etc.

ALL GARMENTS ARE GUARANTEED

**Three Little Tailors**
GALLIA STREET
Opposite Post-Office

WE HAVE A FINE LINE OF
TULIPS
CROCUS
JONQUILS
HYACINTHS
NARCISSUS
Single and Double
All Colors
THE
**Fisher & Streich**
PHARMACY
PHIL M. STREICH, Prop.
Opposite Postoffice

# N. & W. SHOPMEN SUBMIT NEW WAGE DEMANDS TO MR. MAHER

Roanoke, Va., Nov. 27—A most important conference was held Tuesday morning between Vice President and General Manager N. D. Maher, representing the Norfolk and Western, and a committee composed of national officers of the federated trades of the country, with the view of reaching an amicable agreement concerning the wage dispute among the shop employees which has been on hand for the past several months.

The general committee which met with Mr. Maher Tuesday morning is composed of P. J. Conlon, Washington, D. C., vice president of the International Association of Machinists; B. F. Quinn, of New York, organizer of the Amalgamated Sheet Metal Workers and Copper Smiths; G. A. Nolte, of Indianapolis, Ind., grand lodge deputy of the Brotherhood of Railway Carmen of America; Roy Horn, of St. Louis, vice president of the Blacksmiths' Union; O. W. Schwick, of Memphis, Tenn., vice president of the Painters' Union; Thomas Nolan, Portsmouth, Va., vice president of the Boiler Makers' Union, and D. O'Keefe, Cincinnati, vice president of the Moulders' Union.

The four or five thousand men represented in nine different labor organizations of the Norfolk and Western system are involved in the controversy. The local committee met here several weeks ago and prepared a new schedule for submission to the authorities both as to an increase of wages and working conditions. Several conferences were held with the officials of the road, and the representatives of the various trades were finally met with a counter proposition, which was put to a vote of the men interested. It was learned from reliable authority at the time that the Federated Trades asked for three cents an hour increase. They were offered one cent per hour. The one cent proposition was voted down. Since then the officials have not seen their way clear to grant the increase asked for, and until today the matter was held in abeyance with the hope that the national officers might be able to effect a settlement that would be satisfactory to both sides.

The meeting with Mr. Maher Tuesday morning lasted about an hour and a half, and resulted in a further postponement to which both sides agreed. Some of the members of the national committee expressed themselves as being satisfied with the present status of affairs, as they feel that the near future will bring about a settlement which will be general and will also be satisfactory to all concerned.

If the plans which are talked of materialize, it is believed that the differences will not only be settled on the Norfolk and Western system, but on several other eastern and southern roads. It seems that within a short time Mr. Maher will use his good offices to get the road managers together on common ground, and the national committee will treat with the men and the different organizations involved in the wage dispute for the purpose of adopting a uniform scale on all the roads in this district.

The conference Tuesday morning between Mr. Maher and the national officers of the federated trades is said to have been very harmonious. Members of the committee report that they were received by Mr. Maher, and treated by him with the utmost courtesy. It is said that his attitude in the matter indicates that he wants to treat the employes fairly and with every consideration.

Everybody joining the W. O. W. adv

# APPENDICITIS EPIDEMIC

**Is Portsmouth being swept by an epidemic of appendicitis?**

**That is a question local physicians would like to have answered to their personal satisfaction. Within the past two weeks, eight operations have been performed by the development of this disease and two deaths have resulted.**

**The latest victim is Henry Rigler, of Findlay street, who will probably go under the knife Thursday. The operation is not considered a serious one where the case is taken in hand early, but death invariably ensues when the inflamed appendix bursts and and scatters its poisonous matter through the system. It is then that peritonitis develops.**

**Lee Turner, who was operated upon Monday and died a few hours later, had fully a gallon of pus in his stomach when an incesion was made, according to the physicians that operated upon him. He had complained of severe pains in the stomach for several days but neglected to summon a physician until too late.**

## "GRANDMA HIT ME", SAYS AL

Al Barris, of Third street, called at police headquarters Wednesday morning to invoke the "law" upon his grandmother, Mrs. Louisa Clifford. He said she had struck him while he was at her home Tuesday night. Chief Philipps refused to consider the complaint owing to the woman's old age and the trivial nature of the affair.

# MUTT AND JEFF A DANDY SHOW

**"'Mutt and Jeff' was one of the best shows we have had this season," said Wm. F. Troth, of Brownsville, Pa., this morning in discussing the attraction that will be at the Grand Opera House Thanksgiving matinee and night. Mr. Troth is the manager of the opera house at Brownsville, and was in the city on business.**

Managers Tynes and Taylor also wired to several Ohio towns this morning and last night, and all reports regarding the show were equally favorable.

"Thirty-six people and a bully good show," wired one enthusiastic manager. The other reports were of a similar nature.

The "Mutt and Jeff" show will be a lively, side-splitting comedy, with plenty of catchy songs, sung by a chorus of good looking girls.

Full houses, afternoon and evening, are expected at the Grand.

## Has Gone To Columbus

Nate Rickey, traveling salesman of the Portsmouth Hat Company, has gone to Columbus to visit his wife, who has been there for some weeks past. His son, J. Hute Rickey, who is on the road for the same firm, rounded in from Kentucky Tuesday night to spend Thanksgiving day at home.

Miss Jane, eldest daughter of John W. Snyder, of the Portsmouth Baking Company, has been ill for the past few days.

## THE STAR

TO-NIGHT

Five pictures, 3,000 feet of films.

U. S. Naval Review in New York Harbor.

The Panama Canal.

"The Flirting Husband."

"The Ambitious Butler."

"The Love Ring."

## False Alarm At Childrens Home

A telephone call sent in to the hill top fire department about 7 o'clock Tuesday evening informed the firemen that the children's home was on fire. The horses were hustled into harness and a hurried run made to the scene of the supposed fire.

The alarm proved a false one. Soot burning in the flue leading to the boiler had taken fire and was causing all kinds of smoke to emanate from the chimney, and this led the excitable informer to believe that the institution was doomed.

Insure with Murvin Clark, Opera House Building. adv

## Bike Rider Took Tumble

Max Trende, of the firm of Trende & Mohr, Robinson avenue meat dealers, had the misfortune to fall from his bicycle at Eleventh and Waller streets Wednesday morning, severely spraining his left arm.

# Sent To Hospital

In the probate court Wednesday, Tom Loper, 21, a Findlay street young man was adjudged insane and ordered committed to the Athens state hospital by Beatty. The man has been mentally deranged for some dtays, but did not exhibit any signs of violence until a day or two ago. This fact prompted his relatives to make application for his admittance to the state institution. Loper was taken to the institution this afternoon.

His present sad plight is attributed to a nervous breakdown.

## Salesman Comes Home

Will Price, who now covers the Middle West for the H. B. Reed Shoe company of Manchester, N. H., arrived home Tuesday night to spend Thanksgiving day with his parents at Henry Springs. He will return to Cleveland Friday. Will has had remarkable success in his new territory.

## Corn Prizes Awarded

Fritz Kleineke, aged Brewery Hollow farmer, has won the prize for the first ear of corn in Jake Findels' corn contest, and Marion Young of Chillicothe pike, was awarded a prize for the longest ear.


## Come While The Coming Is Good.

You've got $1—perhaps more. You may not always have it. But you have it now. While you have it bring it to the First National Bank It will open the account you haven't yet got, or increase that you have. Come while you have the money. Remember we are the only business in the world that comes to you and does not ask you to spend money. Come while the coming is good!

FIRST NATIONAL BANK
Portsmouth, Ohio

Capital and Surplus .....$ 400,000.00
Resources over .....$2,000,000.00

Columbus, Nov. 27—The opening statement in the Senator George K. Cetone bribery trial was made on behalf of the state by Prosecuting Attorney E. C. Turner, who outlined the incidents of the memorable conference in Room 317, Chittenden hotel, April 27, 1911, when three state senators, a sergeant-at-arms of that body, and a state representative are alleged to have been trapped into bribcrous conduct, resulting in the conviction and imposition of penitentiary sentences upon two of the senators and the sergeant-at-arms, and the entering of a plea of guilty upon the part of the state representative. The third senator is Cetone, who is now on trial.

Prosecutor Turner related the story of the Burns detectives, of the visit of Sergeant-at-Arms Rodney J. Diegle, now in the penitentiary, to Detective Harrison's room at the Chittenden, and of the promise of Diegle to deliver four votes of the insurance committee, namely, those of Huffman, Cetone, Andrews and Dore, for $200 each. He told of the visit of Cetone to the same room that afternoon and of this conversation which is alleged to have taken place between Cetone and the detective, whom Cetone believed to be a lobbyist.

"There are four fifties, Senator, and I feel—I was just telling him (Diegle) that I feel a great deal better at having seen you and had your assurance that you were going to see this thing through."

To which Senator Cetone is alleged to have replied:

"I want to say to you this, that, irrespective of this, I intended to do all I can for the bill and we will do all we can. I am going to let the Colonel manage that end of it and make all the arrangements and take care of the other boys. I would state this to you that you may make all arrangements with the Colonel and let him take care of those other fellows, which is just as well; if the bill comes out, that is all you care for if it don't come out, you don't pay."

Prosecutor Turner said that just after Cetone received the $200, that Dr. George B. Nye, representative from Pike county, entered the room and found Cetone there. Nye recently turned state's evidence and is at the court house awaiting call as a witness against Cetone.

"I will call up my bill providing for the loaning out of the government funds to the highest bidder, after the Ohio plan, within a short time," said United States Senator Atlee Pomerene, while in Columbus Tuesday afternoon on his way to attend a Democratic jollification at Zanesville that night. "It is in the hands of the senate finance committee, and I have the assurance of the members that it will be reported out without delay. Asked as to whether Ohio would get any cabinet jobs under the new national administration, the Senator said that it was too early to talk of such matters. He said that Adjutant General Charles C. Weybrecht would make an excellent assistant secretary of war. He is for him for that place.

Judge Cyrus B. Winters, of Erie, elected for a fourth term, who will call the caucus of the house members, said in Columbus Tuesday evening, that he would issue the call for Jan. 2. "I do not think it would do to issue the call for an earlier date," said Judge Winters. "The ligislature does not convene until Monday, Jan. 6, and so that will give us plenty of time to transact whatever business may come before the Democratic members." At this caucus the Democrats will name their candidates for speaker, speaker pro tem., clerk of the house, sergeant-at-arms and the other places to be filled. As the Democrats are in power, they will get all the places except some two or three allowed the Republicans.

Governor-elect James M. Cox will be in Columbus Friday night to speak at the Franklin county Alumni Associations' celebration of Ohio day at the Ohio State University. It will be his first appearance in public in Columbus since his election. The local celebration will be one of 2,000 that will be held all over the United States at the same time. The celebration is open to anyone who ever was connected with the University.

Democratic State Chairman W. L. Finley is up in arms over the action of the Columbus chamber of commerce in restricting the membership on the inaugural ball committees to local people. "It is starting off in the old way, as it always has been, into a social function for the 400 of Columbus at the expense of the state," said Finley. "When it is to be pulled off, not a single county chairman in the state will be able to get a ticket. The state will be asked to foot the bill, too. Outside people must have a chance to get on the committees," said Bill. BLAKE.

**Did Not Close Deal.**

W. H. Wagner, the Indian herb doctor, has returned from Cincinnati. He has not yet closed a deal for the sale of his extensive land tracts in Texas.

Eugene E. Knox, Masonic Temple, Insures anything Insurable.

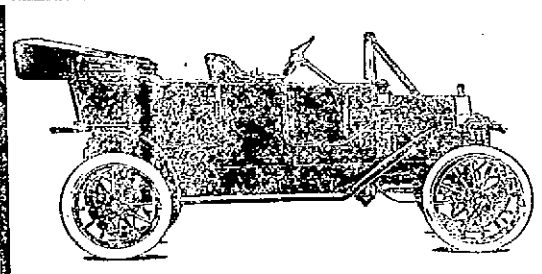


# Ford $600 Complete

F. O. B. Detroit

On the road to success you'll find no Ford cars coming back. The Ford holds first place because it is as near to a perfect piece of motoring mechanism as human ingenuity can devise—and is most economical in first and after costs.

A car load of the 1913 models received today.

W. J. FRIEL
724-726 FIFTH STREET
HOME PHONE 951. BELL PHONE 184


# No Mail Delivery Thanksgiving Day

The public is requested to keep in mind that there will be no mail delivery by the carriers on Thanksgiving day. This innovation results from a request preferred by Postmaster Charles E. Hard to the postoffice department for authority to give the carriers the holiday. As a consequence there will be no collection of mail from the street boxes, and anyone desiring the immediate dispatch of mail should take it to the postoffice.

The only exception to this rule will be that a morning collection in the business and hotel district will be made between 7 and 8 o'clock Thursday morning, to clean up any business mail that may have been deposited in the boxes Wednesday night. The general delivery and stamp windows will be open from 9 until 10 only. A reduced force of clerks will be on hand to cat-haudle the incoming and outgoing mails.

The station offices at local drugstores will be available to the public for the purchase of stamps, etc., during ordinary business hours. The change in the holiday service is along the line of the policy of the local management to give the postal employes the same liberal treatment that is extended to the employes of the financial and business institutions of the city.

If the innovation works well, Postmaster Hard will request authority to suspend the carrier service on all holidays except Christmas. On that day the carriers will continue to deliver the belated Christmas presents as of yore, although the time of the morning delivery may be limited somewhat. Anticipating the largest Christmas business in the history of the office, because of the remarkable prosperity of the country, the postmaster is making application for an unusual amount of extra help, including two wagons and drivers for heavy package deliveries.

# SEN. ANDREWS AT CINCINNATI

Cincinnati, O., Nov. 27—Senator LaForrest Andrews, convicted of accepting a bribe during the last session of the legislature, arrived in Cincinnati late Monday night and registered at the Munroe hotel. He denied the rumor that his visit to the city, contemporaneous with that of state detectives, was with a view to obtaining a confession substantiating the statement of George B. Nye, representative from Pike county, relative to legislative corruption. Senator Andrews declared that he had not confessed any crime committed, because he had nothing to confess. He left his room early Tuesday morning and took a noon train to his home at Ironton, O.

**Ordered To Move On.**

T. G. Ward, Tom Murphy and Will Turner, three strangers who were given lodging at the city prison, were dismissed Tuesday morning, all going to the steel plant in search of employment.


## War Declared on Rats, Mice and Roaches

It has been scientifically demonstrated that rats are directly responsible for the spread of Bubonic Plague and other dreadful diseases, and it is the impressive duty of everyone to exterminate these pests by using

**Stearns' Electric Rat and Roach Paste**

Used successfully during the past 33 years throughout the entire civilized world. It is ready for use, better than traps, and cannot blow into food like extermination powders.

Government Departments and Boards of Public Health repeat their orders for thousands of boxes.

Money back if it fails. Be sure to get the genuine.

2 oz. box 25c, (6 oz. box $1.00.

Sold by druggists everywhere.

STEARNS' ELECTRIC PASTE CO., Chicago, Illinois.

## GRAND THANKSGIVING BILL

AT THE NEW SUN

3---DAYS---3 NOVEMBER 28, 29, 30

THE GREAT COMEDY THREE
MASON, WILBUR and JORDON
—IN A—
Pantomine Novelty
"A SOLDIER DREAM"

VARDMAN Presenting FEMININE TYPES | EFFIE DUTTON AND HER DOG

SPECIAL THANKSGIVING MATINEE
PRICES: 10, 15, 20 and 25 CENTS
EVENING 7:30 AND 9:00
PRICES: 10, 15, 20 and 25 CENTS.

# Winter Underwear

FOR LADIES, GENTS, CHILDREN.

Children's fine Elastic Ribbed Underwear, extra value and all sizes in vest, pants and drawers.

Boys' fine Jersey Ribbed Combination Suits, all sizes at, per suit ..... 50c

Misses' fine Jersey Ribbed Combination Suits, all sizes at, per suit ..... 50c

Ladies' extra value vest and pants in heavy Fleeced at, per suit ..... 50c

Ladies' Union Suits at, per suit .....50c, 75c and $1.00

Gent's heavy Fleeced Underwear, Shirts and Drawers at, each ..... 40c

Gent's heavy Ribbed Fleeced Union Suits, at per suit, from .....$1.00 to $2.50

A. BRUNNER & SONS
Corner Second and Marke

## Clogged-Up Liver Causes Headache

It's a foolish proceeding to suffer from constipation, sick headache, biliousness, dizziness, indigestion and kindred ailments when CARTER'S LITTLE LIVER PILLS will end all misery in a few hours. Purely vegetable. Act gently on liver and bowels.

Small Pill, Small Dose, Small Price. The GENUINE must bear signature

Brent Good

IF YOU WANT THE BEST BREAD ASK FOR THIS

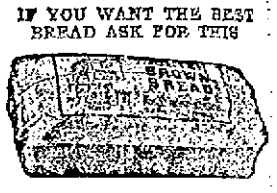


MADE CLEAN, BAKED CLEAN SOLD CLEAN

Morse's and Lowney's Fine Chocolates, Fresh Supply.

Miller's Pharmacy
Near N. & W. Depot.

# Ladie's Long Coats, Jacket Suits, Furs

One Piece Dresses, Skirts, Waists, Petticoats, Children's Long Coats and Furs in a pleasing and endless variety, await your pleasure and selection at this store. Also

# Men's, Youth's and Boy's Suits and Overcoats

We want you to come in and see the handsome styles and note the very low prices. Our lines are the very best made, styles and prices are unusually pleasing and we save you 30 per cent.

JOSEPH BROWN
931 GALLIA STREET
"You Always Save 30 Per Cent Here."

# Carr's is the Store To Buy Gifts

## A Great Array of New, Beautiful and Exclusive Goods

There is a lot of satisfaction in laying out money for anything WHICH YOU KNOW in your heart and soul to be ABSOLUTELY DEPENDABLE. Half the joy of spending money—whether it be a dollar or a thousand—is in KNOWING THAT YOU ARE GETTING THE BEST THAT MONEY CAN BUY.

Certainly Carr's may be fitly termed "THE GIFT STORE"—as there are more new things—and better things—than you are apt to find under any other roof. They are displayed now at their best—and you'll find this store a most pleasant place to shop. MAKE SELECTIONS FOR CHRISTMAS EARLY AND SAVE TIME, TROUBLE AND REGRETS.

## A Word About Our Silver Offerings

So many people are partial to nice silver things that we have put in a tremendous stock, and they are goods that you can buy with confidence. There are too many new things to talk about here—but if you are unacquainted with the magnitude and variety of the things shown in our Silver Section you should come here and inspect it. We append a few articles in Sterling Silver and quote prices. The very thing you want may be in this list, and you will surely get full value for whatever money you spend.

| | | | |
|---|---|---|---|
| Horseradish Jars | $2.50 to $6.00 | Military Sets | $8.00 to $12.00 |
| Lemon Dishes | $4.00 to $8.00 | Teaspoons | $3.25 to $4.50 |
| Mayonnaise Dishes | $3.75 to $11.50 | Candle Sticks | $4.50 to $10.00 |
| Almond Dishes | $1.25 to $3.50 | Napkin Rings | 50c to $5.00 |
| Berry Bowls | $8.00 to $20.00 | Sugar and Cream Sets | $16.50 to $20.00 |
| Cracker Dishes | $10.00 to $17.50 | Marmalade Jars | $3.00 to $10.00 |
| Bonbon Dishes | $5.00 to $12.00 | Salt and Pepper Shakers | 75c to $5.00 |
| Cups | $3.75 to $6.50 | Castor Sets | $3.75 to $9.00 |
| Bread Trays | $14.00 to $20.00 | Coasters, dozen | $12.00 to $15.00 |
| Brush Sets three pieces | $12.00 to $25.00 | | |

**J F. CARR** Jeweler-Optician 424 Chillicothe, Near Gallia

# COME IN

and let us assist you in purchasing that home. We have plenty of property and will make the terms to suit you.

Modern new five room cottage, Grant Street, bath, gas, basement, garret, hardwood floors and reception hall ..... $2900
Five room, two story with bath complete on Grandview Ave. $2500
Seven room, two story house on Third Street, large lot .... $3000
Modern six room, two story, with bath on Grandview avenue.
Good four room cottage on East Seventh Street. A bargain At ..... $1600

## Shump & Worthington

"THE REAL ESTATE MEN."
Home Phone 502. Room 28, First National Bank Bldg.

**MASONIC NOTICE.**

Calvary Commandery No. 13 will meet Thursday morning at 9:45 a. m. to attend divine services at Trinity church. Full uniform except swords. Be prompt.

## WANTED

WANTED:—To buy second hand furniture and stoves, 115 Market St. Phone Y 638. 26tf

WANTED:—Horses to winter. Call or address James Weeks, Sciotoville, R. D. 1. 26-1

WANTED:—First class machinist. Apply Portsmouth Engine Co. 25-3

WANTED:—Boarders or roomers at (rear) 923 4th St. Mrs. Turvey. 25-4

WANTED:—Every one to know that our new Home phone number is 1514. G. W. Swickert, grocer. 25-3

WANTED:—1 gentleman boarder at 1541 11th St. 23-4

WANTED—Patrons of soda fountains and drink emporiums to try the new drink, "Royal Sherbet." It is pleasant to the taste and invigorating. Orders filled by calling Home phone 727. 22-tf

WANTED—Boarders and roomers at 819 Findlay St., near Selby shoe factory. 22-5t

WANTED:—Horses to winter. Emmett Berridge, Wheelersburg, O. Home phone. 19-10

WANTED—Horses to winter. L. A. Brown, Beaver, O. 15-12t

WANTED:—Carpets to clean. We make rugs out of old carpets. Portsmouth Carpet Cleaning Co. Revare & Klingman. Home phone 490. 20tf

NOTICE:—To keep in health use L. Zucle's wine, made on his farm. Call 533 Second street at jewelry store. 9tf

THINGS TO BE THANKFUL FOR

Of course you will have a turkey and the dinner is going to be a pippin, but what are father and the boys going to smoke afterwards? Let us recommend a box of Gold Band Cigars. A 10c seller. $2.25 for a box of 50.

THE SMOKE HOUSE
Good Cigars in Perfect Condition

**CHEAPEST PLACE**
In Portsmouth
**TO BUY LUMBER**
E. M. FUNK,
No. 129 Twelfth Street.

## PEEL & CO.

Storage and Auction House.
Expert Furniture Packers, Crate rs and Shippers.
Repair and Upholstery Dept. Goods handled by experienced men only.
Warehouse Phone 1219.
Office Phone 923

## PEEL & CO.

623 SECOND STREET

**BEN HUR NOTICE.**

Regular meetings every Friday evening at 7:30. Visiting members welcome. Fifth and Chillicothe. adv

WANTED:—Girl for general house work, none but experienced need apply. Phone X 481. 1102 4th St. 26-3

WANTED:—Place as cook, short order or porter work. N. C., 413 Chillicothe St. 26-2

WANTED:—Girl for general house work; good wages. Address Box 23. 25-6

WANTED—Every lady to know that we have added to our stock a new and up to date line of millinery goods at the Underselling Store 525 Second. We have a trimmer and saleslady, Miss Hammond who has been in the employ of the Misses Zettman. All of our millinery is perfect and new at cut rate prices. Home phone B 937. 25-5

# THINK IT OVER

There are many reasons why you should own a home, and if you knew how easy we made the buying of one you would not hesitate. Every time you pay a month's rent you rob yourself. Call and investigate our way.

**GEO. E. KRICKER**
812 SIXTH STREET
PHONE NO. 54

# STOP PAYING RENT

Buy yourself a home and pay for it as rent.

Fine 6-room cottage with bath, 9th St., west of Offnere, large rooms, closets, large pantry, 3 mantels, front and rear porch, large lot, cistern and stable, newly painted; cheapest cottage off the hill ..... $2900

One of the finest small homes on the hill, Gradview near Grand, slate roof, cement porch and steps, bath room, large cellar and cistern, pantry; a bargain ..... $2450

On East 7th St. we have a modern 4-room cottage, bath, sliding doors, pantry, front and rear porch, newly painted and papered, hot and cold water ..... $1550

Good 4-room, two-story house on Oakland Ave., bath, pantry, front and rear porch; $200 cash; get busy ..... $2450

Good 4-room house on Chillicothe St., large rooms, water, gas, cistern, large lot; $150 cash ..... $1650

New 4-room cottage on Grandview Ave., near car line, bath complete, front and rear porch, large lot ..... $2300

Fine 6-room home centrally located, just finished, reception hall, sliding doors, bath complete, wired for electricity light, fine combination fixtures, front and rear porch, large pantry and trunk room, large two-story barn, 5 minutes' walk from postoffice ..... $3600

Houses and lots in all parts of the city—over 300 to select from—Cash or easy terms. Loans arranged.

**WERTZ**
724 FOURTH, NEAR CHILLICOTHE. PHONE 1437.

SEE
**LYNN AND JONES**
FOR
EXCLUSIVE MILLINERY
Sun Theatre Bldg. Gallia St.

**PALACE RESTAURANT**
Regular Meals, 25 cents.
Half dozen Fried Oysters, 20c.
Half dozen Stewed Oysters, 20c
GEO. FRESHELL, Prop.
437 Second St. Both Phones

**General Repair Shop**
Keys made to order. Locks, Guns Baby Carriages, Bicycles, etc, repaired. Second hand bicycles bought and sold.
Bell Phone 444 R. 421 Gay
EMIL ARTHURS, Prop.

**P. F. STORER**
Contractor And Builder
Job work solicited and satisfaction guaranteed. Formerly of West Side, now at 21st and Baird Avenue. Phone A 1512.

WANTED:—In private family, lady boarder, 631 9th Street. 27tf

WANTED:—4 gentlemen boarders. 421 Sinton. $4 per week. 27-3

WANTED:—Second hand cash register at No. 741 Second St. 27-1

WANTED:—Gentlemen boarders at 1402 Kinney. 26tf

WANTED:—A capable party with some money to open up and manage a Coca Cola bottling plant in city of Portsmouth. Address all communications to Huntington Coca Cola Co., S. R. Bishop, Manager, Huntington, W. Va. 21-10

## FOR SALE

FOR SALE:—Stove $10.00. Fine heater, nickle trimmings. Coal or gas. Sound. Cost $22.00 one year ago. Home phone A 1061. 25-3

FOR SALE:—Three room cottage, New Boston, $800. Rents for $10 per month. Phone 714. 5tf

FOR SALE:—Triple Effect gas heater. 1717 Logan. Phone B 1065. 26-3

FOR SALE:—Reo Roadster with detachable rumble seats. Cheap if sold at once. Call at 722 6th St. 25-3

FOR SALE:—About 50 houses in all parts of the city. Can fix you out in any size or price. If you are looking for a home see me. Will sell either for cash or easy payments.
Also farms in all locations. Phone X 1361. H. A. Bierley. 9-30

FOR SALE:—Second hand machinery bought and sold. Inquire of D. Rabold and Company, 12th and Chillicothe Sts. 17tf

FOR SALE:—Copies of law prescribing penalty for defrauding boarding houses. Ten copies must be posted in every house for proprietor's protection. Inquire at Times Office. Price per set of 10 25c. 12tf

FOR SALE:—35 gallon ¾ inch cast iron kettle. Squared flange. Very suitable for watering trough, spring tank or hog scalding. Inquire at Times Office. 15tf

FOR SALE—Or rent. Tarpaulins H. S. Grimes, Elk Bldg. 27tf

Eugene E. Knox
Masonic Temple
Insures anything
Insurable

FOR SALE:—Two cows and six months old calf. T. McCoy, West Side or phone 2309. 27-3

FOR SALE:—Ladies' novelty coat, full length, in good condition. 1614 Robinson avenue. 27-2

FOR SALE:—Large roll top desk and chair, corner Sixth and Gay. 27-3

FOR SALE:—All kinds of new houses, cottages or two stories on Mound street. Street paved and paid for. Call and see a modern home. High, sandy soil, sanitary. Electricity, gas and harwood floors. Can give the best value for the money of all property offered in the city. Why? Because I buy material right. I buy it in carload lots. Cecil S. Miller, Rooms 21, 24 First National Bank Bldg., Home phone office 271, residence 844. 23tf

FOR SALE:—5 room cottage; gas, good cellar and barn. Apply 815 Grimes Ave. 14-18

FOR SALE:—Silk poodle pups, good stock, a bargain. 1232 11th St. 26-3

FOR SALE:—New 6 room house, bath complete on car line, 17th St. below Offnere. Bargain. Owner leaving city. For particulars see Philip Bauer, 1127 17th St. 22-6

FOR SALE:—Or trade for city property, small farm on West Side, 4 miles from Portsmouth. Apply Joe Henkel, 923 14th. 22-10t

FOR SALE—Fine Kimble upright piano, cheap. 1728 Baird Ave. Phone X 1158. 26-3

## FOR RENT

FOR RENT:—Basement rooms, 4 Union St. 26tf

FOR RENT—Three unfurnished rooms. $12 per month in advance. 1923 19th. 25-3

FOR RENT:—Two new six room houses in Sciotoville. Call Dr. Stewart, Bell phone. 25-3

FOR RENT:—Front bedroom suitable for one or two gentlemen, all modern conveniences. Apply 423 Offnere. 16tf

FOR RENT:—Furnished rooms bath and phone. 1929 Grant St., near car line. 16tf

FOR RENT—Three unfurnished rooms, ground floor. Apply Hotel Portsmouth. New phone 208. 16-tf

FOR RENT—Two furnished rooms for light housekeeping, 1527 Eleventh St. 22-tf

**D E A N**
Collects any kind of a bad debt
Dean Law & Collection Co.
422 Chillicothe St. Room 6
Phone X 1489

# FOR SALE

A two story dwelling 5 rooms and bath complete, newly painted and papered throughout for .....$2200
EASY TERMS
**MARVIN C. CLARK**
PHONE 7 OPERA HOUSE BLDG.

**THE PORTSMOUTH GERMAN BUILDING AND LOAN ASSOCIATION CO.**
**PAYS 4 PER CENT INTEREST ON DEPOSITS.**
*EDGAR F. DRAPER SEC'Y*
MASONIC TEMPLE

# Non-Taxable BONDS

We have for sale a considerable amount of City of Portsmouth Bonds.

These are prime securities, bear 4 per cent interest and are non-taxable.

**The CENTRAL NATIONAL BANK**
809 GALLIA STREET
SAFETY AND SAVINGS

Home Phone 271
Bell Phone 362
**MILLER & CRAWFORD**
ATTORNEYS-AT-LAW
First National Bank Building
ROOMS 23-24

**FLORIST**
LOUISE KOENIG
1238-40 Second St. Both Phones
Cut Flowers and Funeral Work a Specialty. Potted Plants, Ferns, Florist Supplies and Decorations.

**ROOFING**
JOSEPH WALTERS
Dealer In
Tin, Iron and Slate Roofing
All kinds of Hot Air Furnace Work
Shop and Residence 1052 6th St
Home Phone B 1208

**Roberts And Beekman**
**Contracting Painters**
Glass Fronts A Specialty
Home Phone B 908
Residence 1913 20th Street

FOR RENT—2 unfurnished rooms no children, 1520 North Waller. 26-2

FOR RENT:—Store room northwest corner Eighth and Murray or Phone Y 665. 26-2

FOR RENT:—Furnished room with board, northwest corner Eighth and Murray. 26-2

FOR RENT:—6 room house. Inquire 1826 Robinson avenue. Phone 1494. 23tf

FOR RENT:—Furnished rooms with or without board. 817 4th near Chillicthe, Mary E. Roark. 23tf

FOR RENT:—Six room house bath complete, 1815 Offnere St. Phone A 960. 23tf

FOR RENT:—Rooms with or without board 613 4th St. 23tf

FOR RENT:—3 business rooms at Terminals. For restaurant, grocery, drug store or cleaning and pressing establishment. Phone X 1361. H. A. Bierley. 21-6

FOR RENT:—Furnished room with bath. 838 9th. 13tf

FOR RENT:—Good stable 529 3rd St. 12tf

FOR RENT:—4 room house at Terminals. Apply 2231 8th. 22-3

FOR RENT:—Furnished room for two gentlemen. Board if desired, 724 Third St. 23tf

FOR RENT:—Furnished room. Board if desired. Call 1822 11th 24-6

FOR RENT:—2 furnished rooms for light house keeping. Gas and bath. Phone A 1286. 1217 Franklin. 2tf

FOR RENT:—Furnished room with bath, board if preferred. 1760 11th. Phone A 986. 21tf

**J. P. JONES**
JEWELER
All Kinds of Repairing
All Work Guaranteed
All Kinds of Jewelry Made to Order
1022 OFFNERE STREET

**S. W. MOORE**
GENERAL CONTRACTOR AND BUILDER
Guaranteed only the best of Work
Home Phone A 1193
Residence 1806 Vinton Avenue

FOR RENT:—3 furnished rooms for light house keeping, 1652 Twelfth. Phone Y 983. 27-3

FOR RENT:—Modern 4 room cottage, water and gas. 1607 Logan street, $15 per month. Apply 932 4th. Frank Bailey. 27-29-30

FOR RENT:—2 furnished rooms for light house keeping. 1614 Robinson avenue. 27-2

FOR RENT:—Modern 6 room cottage with bath, centrally located. Inquire at Seiler's music store. 27tf

FOR RENT:—2 nicely furnished front rooms for light house keeping in cottage, 1517 Tenth St. 27-3

FOR RENT:—Three furnished rooms and cellar, water and gas. 841 Eleventh St. Phone B 741. 27-3

FOR RENT:—Furnished rooms for sleeping and light house keeping, 819 Findlay near 9th. Phone X 598. 25tf

FOR RENT:—Five room house with bath, Oakland avenue, $13 Wertz. Phone 1497. 20tf

**The Citizens Savings & Loan Association Co.**

are now permanently located in their new Office Rooms 21 and 22 Second Story New First National Bank Building.

This is a very good time to start an account with this old institution which has paid a 6 per cent cash dividend for 22 years.

**Arthur L. Hamm,**
Secretary
With Hutchins & Hamm

**FOR SALE**
**FOUR BARGAINS**

One 6 room two story frame No. 1741 Seventh Street between Brown and Adams. Reception hall; bath, three bed rooms; hardwood floors, sanitary connections, hardwood finish; lot 36½ ft. Could not be duplicated for money. Price, $3500.

Also

Three new cottages, No. 1737, No. 1743, No. 1740, 5 rooms, reception hall; bath; sanitary connections; lot 34 ft. All mill work from the Leet Lumber Co. Price $2900.

Built by Newman Bros. Good homes for prompt buyers.

SEE
**Merle O. Duduit**
300 Masonic Temple
PHONE A 1183

**PLUMBING**
THE SCHMIDT-WATKINS CO.
Plumbing, Gas Fitting and Heating
934 GALLIA STREET
Home Phone 578. Bell 333

**THE SCIOTO SAND CO.**
Mixed sand and gravel delivered in city, 75c per yd. Washed sand delivered in city, 85c per yd. Washed gravel delivered in city, 85c per yd. Attractive prices at tipple for wagons or in car lots for large orders. Both phones. Bell 10. Home 937.

**SALT RISING BREAD**
Fresh Every Day, Per Loaf ..... 5c
Baker and Confectioner
SMITH'S BAKERY
836 Gallia. Home Phone A 194

**J. L. GALFORD**
Manufacturer of
MANTEL AND TILE WORK
1214 Grandview Avenue
Home Phone X 922

# ACCUSED M'MANIGAL OF HAVING BEEN A SPY

(By Associated Press.)

Indianapolis, Ind., Nov. 27—Suggestions that Ortie E. McManigal in his boldness in blowing up jobs was in the actual employe of the detectives who followed him were set up by the defense at the dynamite trial here today. Senator John W. Kern, chief counsel for the forty-five defendants, flatly asked McManigal whether he, while dynamiting jobs, was not in the employe of the National Erectors' Association, an organization whose open shop policy was opposed by the Iron Workers' Union.

McManigal denied that he was in the employe of anyone other than John J. McNamara or that he acted as a spy in the ranks of the dynamiters.

# HUNT BODIES IN FIRE RUINS

(By United Press.)

Waukegan, Ill., Nov. 27—Dissatisfied with the progress being made by the Corn Product Company in the search for bodies killed in the explosion of their starch factory Monday, Mayor J. F. Biddinger today took charge of the work and put a large force of city firemen and street cleaners on the job. Nine of the dead have been identified. Two more are thought to be still in the ruins. Of the seven injured men who are not expected to recover one man has both eyes burned out.

Diggers found one body today and near it was a man's arm.

FOR RENT:—Two unfurnished rooms, 412 Market St. Bath. 26-3

FOR RENT:—Four room house, good out-door building and half acre of ground in Stewartville. Inquire 1306 High St. 26-3

FOR RENT:—Furnished room with board in private family, 1635 11th St. 20tf

FOR RENT—Four and five room houses on Sixteenth St. See J. M. Augustin. 25-3

FOR RENT:—2 furnished sleeping rooms, bath, 1708 Gallia. 25-3

FOR RENT:—4 room cottage 1310 Franklin avenue. See J. Schlichter, 724 10th St. 25-3

## LOST

LOST:—Child's full length photograph "Bingham", photographer. Return to Reilly Book Store for reward. 27-2

TRY THE Peerless Dairy Milk 8c per quart. Home phone 2502. 27-6

LOST:—Black leather purse containing about $25 in change. Return to Adam Pfau. 27-2

STRAYED:—St. Bernard dog. Reward 1010 Gallia. 27-3

**PORTSMOUTH DYE AND CLEANING WORKS**

Pioneer and Velvet Cleaners and Dyers
LEAN CLOTHES LEAN

1016 Gallia. Phone B 431

**GENUINE BUCKWHEAT FLOUR AT J. F. NEWMAN & SON**

**FLORIST**
MRS. C. H. KNOST
Cut Flowers, Plants, Palms and Ferns
Florists' Supplies, Decorations and Floral Tributes
1229 Seventeenth Street
Home Phone 713

# Papers Are Located

(By Associated Press.)

Chicago, Nov. 27—Papers wanted by the government in its suit to dissolve the International Harvester Company were found today in the private files of Cyrus C. McCormick after the officials of the company had testified that they were unable to find them. Clarence S. Funk, general manager of the International Harvester Company, through his counsel, announced the discovery of the missing papers. He declared the officials made no attempt to keep a record of their sales.

# NOTHING DOING SIGN IS OUT

(By Associated Press.)

Columbus, O., Nov. 27—Practically all of the state offices were closed today as officials who live out of the city have gone home to spend Thanksgiving, and little official business was done today. Governor Harmon will spend Thanksgiving at his home in this city. The governor was at his office early today clearing up his correspondence so that no business would need his attention tomorrow.

Lexington, Ky., Nov. 27—Leanork L. Leck and Ben Emory, who are alleged to have shot Sheriff George Hart at Winchester, Ky., Sunday night have been captured at Charleston, W. Va. Officers will go to Charleston this afternoon to bring them back to this city.

Findlay, O., Nov. 27—August Bonne, a sugar beet worker, died today of ptomaine poisoning caused by eating pork. Several other men are ill from the same cause. Bonne's brother was drowned in a pond near here several months ago.

**WHEN**

your place is in flames it is too late then to obtain insurance. Better obtain it now and be safe. And then, when you are getting insurance be sure the company is right. Investigate your insurance and find out if you really are insured. You will be if we write it. We represent only good sound, strong companies who pay their losses promptly. Have your insurance with us.

**The FRANK B. FINNEY CO.**
819 GALLIA STREET
UPPER MARKET SQUARE

**McGARRY THE TAILOR**
Suits to order from $25 up. Fit and workmanship guaranteed. Over three hundred styles to select from.
We also do neat repairing, cleaning and pressing.
Home Phone 5
21 GALLIA STREET

**Package Delivery**
**J. W. ELLIS**
Residence 2108 Eighth Street
HOME PHONE B 1483

**MAKE YOUR MONEY WORK**

It will work night and day, rain or shine, all the time, if you deposit it at the Royal. We pay 4 per cent compound interest on savings. Your money does not have to be here a year before it draws interest. We pay interest on money left three months. The Royal is a good place for temporary as well as permanent deposits. No use letting your money be idle. Make it work by depositing with.

**THE ROYAL SAVINGS AND LOAN COMPANY**
819 GALLIA STREET. UPPER MARKET SQUARE
LOANS MADE ON REAL ESTATE

# Miss Dolly Wise

She is here to answer any and all questions concerning love, matrimony, troubles, woes, etiquette, etc. Inquiries should be addressed to Miss Dolly Wise, care The Daily Times, Portsmouth, Ohio.

Dear Miss Wise—Please tell me how to keep cockroaches out of the pantry. Also please print a good receipt to make corn bread.
Wife.

The pantry is, perhaps, damp. Roaches are very hard to get rid of, but any druggist will sell you powders that are said to be good.

Good corn bread is made as follows:

Beat one egg until light, add one cup of sour milk, one teaspoonful of soda, one tablespoonful of sugar, one tablespoonful of butter, one-half teaspoonful of salt, and meal to make a thin batter. Bake in a shallow tin in a quick oven.

---

Dear Miss Wise—I am a girl of sixteen years of age and would like to know of some pretty way to wear my hair. I have tried many ways, but all seem either too "childish" or two old.
Helen.

To part the hair either makes one appear older or younger. If it is becoming to you, part your hair and twist low on the neck, wear it as loose and fluffy as you can.

---

Miss Wise—Will you please tell me what will remove spots that have turned white on a silk dress. The color is old rose and a good piece of silk. I only wore it once and got caught in the rain and it didn't hurt it only where I cought my dress up on each side and it turned it white. Please tell me what will bring back the color.
Mrs. R. J.

I know of nothing that will bring back the color.

---

Dear Miss Wise—What can I do to keep from dreaming all night?
Frank

Stay awake.

---

Dear Miss Wise—How can I wash white silk gloves so they won't shrink?
Rachael.

Silk does not really shrink, though the gloves appear to shrivel up. Wash them in a soapsuds of tepid water and a good white soap; don't rub—just squeeze them. Rinse well. Put just a hint of blueing in the last rinse water. To keep the gloves white, wash them at night, or hang in a dark closet to dry.

---

Dear Miss Wise—How can I have nice thick eyebrows and eyelashes?
Evangeline.

Apply yellow vaseline, but don't make your eyebrows bushy; a fine, well-shaped line is much better.

---

Dear Miss Wise—Can you suggest an appropriate name for a club consisting of eight young ladies. We are to meet every other Saturday evening at the homes of the various members. It is to be an entirely social club.
Member.

You might call yourselves the Tattlers, which has been used a great deal for girls' clubs. Another appropriate and rather pretty name for a girls' club is the Entre Nous, the French for between ourselves, or you might call your affairs the Saturday Socials or christen yourselves the Busy-bodies.

---

A reader asks for the exact procedure after a formal dinner. As several inquiries have been made, I will answer as explicitly as space warrants. After the fruit course the hostess looks across to the woman sitting at the right of her husband, giving the signal almost imperceptibly with her eyes. The other woman meets her glance, nods, smiles and rises simultaneously with the hostess, the other women following immediately. At this moment the men rise, too, standing while the women pass out into the adjoining room. The doors, or portiers, connecting the two rooms are closed or drawn and the butler, maid, or whomever is serving, carries in the coffee tray to the women. After the women leave the dining room, cigars, cigarettes and some sort of beverage are served. About 25 minutes later, or half an hour later, the host proposes that the men join the women and follows them into the adjoining room.

---

In decorating, best results are obtained by having the floors darkest, the walls medium and the ceiling lightest in tone value. Floors, if possible, should be waxed, varnished or painted and rugs used where desired.

# SOCIETY FASHION

Seldom has Holy Redeemer church been the scene of a more beautiful wedding celebration, charming in every detail, than that which took place this morning at 8:30, when Miss Sarah Ellen Friel became the bride of Mr. Adam Maurer, a wealthy merchant of Columbus. Long before the appointed hour a large concourse of relatives and friends assembled at the church to witness the ceremony. The decorative scheme of the sanctuary was one of unusual beauty, a profusion of stately palms forming a charming background for the clusters of beautiful yellow chrysanthemums and bride's roses. The first notes of Lohengrin, with Mr. Edward Keane at the organ, heralded the approach of the wedding party, the little nephew of the bride, Lee Friel, in a yellow satin suit and bearing the wedding circlet of gold on a lily, entered first, followed by the dainty little flower girl, Helen Friel, who wore a lovely little frock of yellow, and carried an armful of yellow roses. The maid of honor, Miss Mary Daugherty, of Wellston, a cousin of the bride, entered with Mr. William Friel, a brother of the bride, who served the groom as best man. The maid wore an exquisite gown of yellow satin and a long tulle veil, which was caught to her hair with pink rose buds. An armful of yellow chrysanthemums completed the strikingly becoming costume.

The handsome bride entered on the arm of the groom. Her bridal robes were of softest white satin, made entraine, with garnitures of beautiful lace, while a filmy veil of tulle fell to the hem of her garment. She carried a shower bouquet of brde's roses and her pearl rosary and prayer book. As the bridal party grouped themselves in the sanctuary, the low wedding mass was sung by Rev. Father McGuirk. During tee ceremony Mrs. Martin McMahon beautifully rendered Millard's "Ave Marie," "O, Promise Me" and "For Love, For Life, For You."

Later in the morning the elegant wedding breakfast was served to the bridal party and relatives at the residence of the bride's parents, Mr. and Mrs. Bernard Friel, on Eleventh street.

Mr. and Mrs. Maurer left this afternoon for the East, where they will spend a portion of their honeymoon, after which they will go to housekeeping in Columbus, where the groom has a handsome residence in readiness for his bride. The bride's traveling suit was stylishly modeled of gray cloth, with hat and gloves to match.

---

Miss Christina Gleim, of Wheelersburg, will leave tomorrow for a two weeks' visit with relatives and friends in Jackson and Springfield.


**SUGAR BOWL**

For Pure, Fresh, Home Made Candy.

Leave your order for Mint Wafers. Just the thing for parties.



**LONG EXPERIENCE.**

In making loans on real estate enables us to select loans on property that will be paid promptly. It is seldom that we have to foreclose, as is so often the case when an individual relies on his own judgement in making a loan.

If you place your money with us you can rest assured that it is invested in the best security and in such a way as to bring you the greatest profit possible.

For the past 21 years we have been paying our members dividends at the rate of 6 per cent per annum, compounded semi-annually, on money placed with us.

We not only furnish a secure and profitable investment but a systematic method of saving. Our plan is simple and we will be pleased to talk it over with you.

**THE PORTSMOUTH SAVINGS & LOAN COMPANY**
Opera House Building.


Mrs. A. C. Bazler of South Webster, entertained at dinner yesterday, the following friends: Mrs. W. O. Ferguson and son, Billie, Mrs. W. S. Oldfield, Mrs. J. E. Sands and Mrs. Jesse Bolles of this city, and Mrs. W. E. Tripp and daughter, Marcella, of South Webster.

---

Mr. and Mrs. August Maier were married in Cincinnati forty years ago Wednesday. The anniversary was quietly celebrated with a family reunion at their home on Sixth street. Mrs. Maier, who has been in Cincinnati under the care of a specialist, arrived home on a noon train, accompanied by her husband and son-in-law and daughter, Mr. and Mrs. W. H. Payne, of Norwood.

---

Frank Steppe and Mrs. Malinda Buckner were married at a nuptial mass at St. Mary's church Wednesday morning at 6 o'clock, Rev. Father T. Goebel officiating. The attendants were John J. Wolf and Miss Bertha Steppe, a sister of the groom.

---

James Coll and Miss Agnes Sommer will be married at St. Mary's church, Saturday morning.

---

Mrs. J. C. Cablish and three children, of Maysville, arrived in the city today and will spend Thanksgiving with her mother, Mrs. Margaret E. Schreiber and sisters, Mrs. Charles Hans and Mrs. Thomas Milhuff.

---

Mr. W. A. Ulrey, of Delaware, O., will be the guest of his daughter, Mrs. J. D. Creveling, over Thanksgiving.

---

Mrs. Orpha Marshall, of the Home for Aged Women, will spend Thanksgiving and the Christmas holidays with relatives at Ashland, Ky.

---

Mrs. Carrie Farnham, of Third street, will spend Thanksgiving with her mother, Mrs. Boynton, of Haverhill.

---

The Morning Irontonian had the following items of interest:

"Mr. and Mrs. Otto Marting and family, Mr. and Mrs. Walter Marting and family expect to go to Portsmouth today to remain over Thanksgiving with their mother, Mrs. Margaret Winter, of Eighth street.

"Mr. and Mrs. M. E. Edelson and family, Mr. and Mrs. Isadore Edelson, of Ashland, will enjoy Thanksgiving turkey with their parents, Mr. and Mrs. A. Hammel, of Portsmouth.

Mr. and Mrs. W. J. Bester, Mrs. Emma Young and son Allan, Mrs. Paul Poage and daughter and Al Bester, of Portsmouth, will enjoy a family dinner Thursday with Mr. and Mrs. Floyd Mittendorf.

"Mrs. Elizabeth McBride will visit in Portsmouth Thanksgiving and will attend the K. of O. dance.

"Mr. and Mrs. B. F. Bingaman expect as their Thanksgiving guests Mr. and Mrs. Reuben Lambert and family, of Portsmouth.

"Misses Minnie Laber, Elsie Rowe, Anna and Norma Eberfield and Arnie Trout will spend Thanksgiving in Portsmouth and will attend a club dance.

"Mr. and Mrs. Walter Henry will have as their Thanksgiving guests Mr. and Mrs. David Mitchell and little daughter, of Portsmouth, and Mrs. Anna Lehman, of Wheelersburg.

"Mr. and Mrs. H. A. Marting and Emerson Simon expect to motor to Portsmouth, Thursday, and eat Thanksgiving dinner with Mr. and Mrs. F. A. Marting.

"Mr. and Mrs. J. W. Slater will have as their guests at Thanksgiving dinner Mr. and Mrs. Cecil Miller and daughters Rosemary and Janet, of Portsmouth."

---

Rea Selby came home today from the O. W. U at Delaware, to spend tomorrow with his parents, Mr. and Mrs. Pearl Selby.

---

Graves Williams arrived home last night from the University School in Cleveland, to spend Thanksgiving with his parents, Mr. and Mrs. Grant Williams. He was accompanied by a schoolmate, Jack George, of Cleveland.


**LADIES Hava Lovely Hair**

If you want to make your hair so beautifully lustrous that people cannot help but exclaim, "Oh what lovely hair!" get a fifty cent bottle of PARISIAN SAGE today.

It's a most delightful, refreshing hair dressing, daintily perfumed, and free from poisonous lead or other dye.

The girl with the Auburn hair is on every carton and bottle of PARISIAN SAGE. Be sure and get the genuine.

PARISIAN SAGE will banish dandruff, stop falling hair and scalp itch in two weeks, or your money back. That's a pretty square offer all fair-minded people will say. Large bottle 50 cents at Wurster Bros. and dealers everywhere.


---

Dr. and Mrs. D. A. Berndt and children, Dorothy and Louis, left today for Cleveland, where they will spend Thanksgiving with relatives. Dr. Berndt will return home the last of the week, leaving Mrs. Berndt and the children to continue their visit for a week.

---

Mr. and Mrs. George Thomas, of Eighth street, will have as Thanksgiving guests, Mr. and Mrs. Jacob James, of Ironton, and Mr. and Mrs. T. B. Nichols and son, Dudley.

---

Mr. and Mrs. George D. Selby of Gallia street, will have a family dinner on Thanksgiving day, the group to inculde Mr. and Mrs. Pearl Selby and daughter, Gladys, and son, Rea, Mr. and Mrs. Mark W. Selby and daughter, Christine, Mr. Homer Selby and daughter, Mary Louise, Mr. Roger Selby and Mrs. Fanny Rardin.

---

Mr. and Mrs. Charles Zoellner, of Fourth street, will have as Thanksgiving guests, Mr. and Mrs. P. F. Tritscheller and Mr. and Mrs. William Tritscheller.

---

Mrs. Margaret Winter, of Eighth street, will have with her on Thanksgiving day her daughters and their families, Mr. and Mrs. Otto Marting and children and Mr. and Mrs. Walter Marting and children, of Ironton; Mr. and Mrs. J. W. Winter and daughter, Margaret, Miss Mary Helt, Mr. Fred Winter and Mr. and Mrs. Henry Winter.

---

Mr. and Mrs. John A. Oakes, Mr. and Mrs. Arthur Oakes and son, Robert, Mr. Frank Oakes, of Columbus, and Miss Ethel Oakes will spend Thanksgiving in Peebles with Mr. and Mrs. B. R. Wright and Mr. and Mrs. D. W. Shoemaker.

---

Mrs. James Newman went to Huntington, W. Va., today, to remain over Thanksgiving with her niece, Mrs. E. N. Alger.

---

Mrs. Mark W. Selby spent today in Columbus.

Mr. and Mrs. L. M. Distel will have as Thanksgiving guests Mr. Joseph Distel, Sr., and daughter, Miss Laura Distel, and Mr. B. Augustin, Jr. and son, Carrol.

---

Mrs. B. Augustin, Jr. and two daughters, Clara and Norene, will go to Cincinnati Thursday morning to spend Thanksgiving with another daughter, Miss Salome Augustin, who is a student at the Schuster School of Expression in Cincinnati. They will remain over Friday to witness an amateur play at the Grand given by a number of the pupils of the Schuster School, and in which Miss Salome has a prominent part.

---

The B. V. D. Club met last evening with Miss Mame Baird, at the residence of her sister, Mrs. Will Gableman, with the following members present: Misses Larkins, Isabel Questel, Blanche Doyle, Pauline Arthurs and Mame Baird. After the usual needlework, the hostess was assisted by her sister, Mrs. Gableman, in serving a dainty luncheon. The next meeting will be held in two weeks with Miss Pauline Arthurs, at her residence on Hutchins and Fifth streets.

---

Joseph Horchow, who is attedding school at the O. S. U., in Columbus, will spend Thanksgiving with his parents, Mr. and Mrs. Samuel Horchow.

---

Mr. and Mrs. John Hurt, of Eleventh street, have as a guest, their father, Mr. Edward Hurt, of Bristol, Tenn.

---

Mr. and Mrs. Glen Rardin will spend Thanksgiving with Mrs. Rardin's parents, Mr. and Mrs. Joseph Brant, at Lucasville.

---

Mr. and Mrs. Adolph Miller (Helen Thompson) are home from Buffalo, N. Y., to spend a few days with Mrs. Miller's parents, Mr. and Mrs. Owen Thompson, of 802 John street.

---

Misses Edith and Nell Ankrom will spend Thanksgiving in Chillicothe with their parents.

---

Merton Shumway arrived home last night from Washington, C. H., to spend Thanksgiving with his parents, Mr. and Mrs. M. H. Shumway, of Seventh street.

---

Mrs. Mary Burton and Mrs. Ida Mann will spend Thanksgiving with their brother, Mr. C. R. Maddock and his family in Columbus.

---

Mr. and Mrs. W. R. Sprague and little son arrived home last evening from Columbus, where they spent the past week.

---

Mr. Walter Taylor, manager of the shoe department in the W. H. Burt store, will spend Thanksgiving with friends in Winchester, Ky.

---

Mr. George Stivers, of the United Woolen Company, will spend Thanksgiving with his mother in Indianapolis. Eddie Strouse, of the same firm, will go to Wellston, Thursday.

---

The Knights of Pythias will give a home talent show, followed by an oyster supper in the K. of P. hall in South Webster, Wednesday night. They will present the sketch, "Hazel Adams."

---

Mr. Ernest Kelley will spend Thanksgiving Day with friends in Waverly and will attend the holiday dance to be given there tomorrow night.

---

Mr. and Mrs. W. O. Ferguson of Court street, will have as guests at dinner Thanksgiving, Mrs. John F. Cablish and three children, Lena, Evelyn and Frederick, of Charleston, W. Va.; Mrs. Ferguson of South Webster, Miss Delia Cook of Gephart Station and Mr. and Mrs. W. S. Oldfield.

---

The many friends of Miss Florence Turley will be interested to learn of her marriage to Mr. Walter Bowman, of Cleveland, which took place in that city on the 20th of the month. The bride has been residing in Cleveland for the past year, with her sister, Mrs. Frances Turner. Mr. Bowman is a chauffeur in Cleveland.

---

Mrs. William Bridges and son, Jack, will spend Thanksgiving in Sheridan with Mr. and Mrs. Charles Gould.

---

Mr. and Mrs. Gardner Grubbs of Robinson avenue, will entertain at Thanksgiving dinner, Thursday, their son-in-law and daughter, Mr. and Mrs. Oscar Mershon and baby, Master Gardner, of New Boston, Mr. and Mrs. Charles Leonard of Portsmouth and Mr. and Mrs. Clyde Conklin of New Boston.

---

Judge A. Z. Blair's Sunday school class of young women shipped a large Christmas box Tuesday for the Indian school at Wolfe Point, Montana. The box contained many useful gifts for the little Indian boys and girls, and among the presents were forty pairs of stockings, twenty pairs being filled with toys and candies.

---

Mr. and Mrs. J. L. Watkins and family and Mrs. Kerns will enjoy their Thanksgiving dinner with Mr. and Mrs. Charles Hall and family of Second street.

---

Mrs. R. H. Lenson, of Springfield, has arrived in the city to spend Thanksgiving with Mr. and Mrs. Fitzhugh Lee of the Sun theatre.

---

Mrs. Charles Stamm and daughter, Mildred, and Miss Minnie Stamm will spend Thanksgiving in Ironton the guests of Mr. and Mrs. Tom Davies.

---

Mrs. Emma Nodler will have as guests at dinner Thanksgiving Mr. and Mrs. Henry Smith and Mr. and Mrs. ClarenceE. Nodler.

---

Mr. and Mrs. John E. Williams, of Second street, will have as guest Thanksgiving, Mrs. Williams' brother, Mr. D. C. Davies, of Ironton.

---

The eighty-sixth birthday anniversary of Mrs. Theresa Goodman will be celebrated with a family dinner tomorrow at the residence of her son, Mr. George Goodman on Second street. Covers will be laid for Mrs. Goodman, Mr. Goodman, Mr. and Mrs. Adolph Goodman and family and Miss Anna Goodman.

---

Mrs. Eunice Taylor and Mrs. R. Wilson and children, of Greenup, Ky., were in the city shopping Tuesday.

---

Mrs. George Carson and two children, Ruth and Roberta, of Franklin avenue, went to Oak Hill today for a few days' visit with relatives.

---

James Williams arrived home last night from Cornell University, to stay over Thanksgiving with his parents, Mr. and Mrs. John E. Williams, of Second street.

---

Frank Steppe, popular deliveryman for P. Frederick, meat dealer, and bride will occupy the latter's cozy home on Offnere street.

---

The Thanksgiving sale conducted by the ladies of the German Evangelical church, Tuesday afternoon and evening, was a decided success.

---

A shortage of chrysanthemum plants is reported for the Thanksgiving supply, but there are plenty of cut flowers to be had.

---

C. R. Brown, an exclusive hatter of Cleveland, and wife arrived here Wednesday to spend Thanksgiving with his brother-in-law, Orson H. Ogier, manager of the Steinkamp furniture store. Mrs. Brown's mother some months ago married Dr. Wilson, of Greenfield, Ohio.

---

Miss Rose Kiefer, county court stenographer, left Wednesday for Martinsville, Ind., where she will spend a few weeks in a sanitarium at the famous health resort. Miss Kiefer is suffering from a nervous breakdown.


# Mutt and Jeff

We telephoned to surrounding towns and all say this attraction is a big hit with a company of 35 including a chorus of more than 20 girls. —TYNES & TAYLOR.

A real Thanksgiving attraction. Good music, songs and comedy. Reserve your seats at once.



# FRECKLES

A BULLY GOOD PLAY NOVEMBER 29

A UNIQUE SCENIC PRODUCTION

Seat Sale Opens Thursday At 9 A. M.

PRICES--25, 50, 75, $1, $1.50


Mr. and Mrs. C. H. Whitt, of Sciotoville, entertained with a party Tuesday evening in honor of the eleventh birthday anniversary of their son, Rodney. Those present were Helen, Juanita, Isabella and Glen Leichner, Louis Kent, Maurita Sikes, Luther Ramey, Hazel Marks, Gladys Whitt and Ernest Whitt.

Young Whitt was the recipient of several handsome presents. The evening was spent in playing games and making merry and at the close refreshments of ice cream, cake and fruit were served.

---

Rev. and Mrs. Charles A. Hughes, of Clarksburg, are expected to arrive in the city today to spend Thanksgiving with Rev. Hughes' brother, Rev. and Mrs. Alfred Hughes, of Bigelow parsonage.

---

Rev. L. J. Hart, of the United Brethren church, left Wednesday for Delaware, where he will officiate at the wedding of his niece, Miss Carrie Smith to Mr. W. Gregory, which will take place Thanksgiving morning.

---

Mr. and Mrs. John Ross and daughter Helen, of Court street, will spend Thanksgiving with Mr. Wilbert Robertson and family, of Rarden.

---

Miss Mary Wilson, of Wellsville, is in the city to spend Thanksgiving with Mrs. Lucy Guthsell and sister, Miss Emma Haubert, of Fourth street.

---

Mrs. M. A. Gleason, of Norwood, is the guest of her son, Mr. Earl Gleason, of Fifth street.

---

Samuel Robb and family will eat turkey Thursday with his parents at Greenup.

---

The meeting of the Elks, scheduled for tonight, will start promptly at 7 o'clock, as a dance will take place beginning at 8:30. The Gusto Trio will furnish the music.

The Elks will keep open house tomorrow and many Elks will call and exchange compliments of the season.

---

At Bethel church, on the West Side, Sunday morning, it was announced by the pastor that the Sunday school would not give its usual Christmas entertainment this year, as he expected to be holding revival services there at that time.

---

Following is the cast of characters in "The Spinster's Return," an entertainment to be given on the evening of December 3, in the First Christian church, under the auspices of the Woman's Union of that church:

Josephine Jane Green Solferno, President—Miss Louella Font.

Priscilla Abigal Hodge, Secretary—Mrs. Wm. Bihlman.

Calamity Jane Higgins Wireworker, Treasurer—Mrs. Charles Racy.

Tiny Short Van Tassel—Miss Florence McFarland.

Rebecca Rachel Sharp Highflyer—Miss Leona Kalb.

Mary Ann Fradler Malaprop—Miss Willa Burns.

Patience Desire Mann—Mrs. Kirkendall.

Violet Ann Ruggles — Mrs. Sperry.

Charity Longface Paddyfoot—Miss Bessie McFarland.

Sophia Stuckup Bennett—Miss May Stewart.

Jerusha Matilda Spriggins—Mrs. Jesse Beck.

Juliet Long Laundestadt—Mrs. Alice Beck.

Betsy Bobbett—Miss Jessie Scott.

Cleopatra Belle Brown Hopkinson—Miss Bertha Kirkendall.

Polly Jane Pratt Doolittle—Mrs. Gilmore.

Belinda Bluegrass Afraid-of-his-face—Mrs. John Williams.

Frances Touchmenot — Mrs. Benjamin Leichner.

Florence Lucrecia Goodhope Despair—Mrs. W. A. Quinn.

Hannah Biggerstaff Slocum—Mrs. Black.

Count Ketchum—Mr. Benjamin Leichner.

Young Man Afraid-of-his-face—Mr. Jesse Black.

Prof. Dinkenspiel, a hypnotist—Mr. John Williams.

His assistant—Mr. Jesse Beck.

Greedy Goodnot, pianist—Miss Margaret Quinn.

Tiny Short Van Tassel's Children — Samantha Eliza — Miss Catherine Gerlach. Betsey Ann—Miss Lula Pucket. Peggy Marin—Miss Fanny Pucket. Sophia Jane—Miss Ruth Cook. Tillie—Miss Violet McFarland. Nathaniel Isaac—George Tatman. Jehosaphat—John Williams. Jeremiah—Charles McFarland. John Jacob—Lloyd Craden.

---

Mr. and Mrs. John Shonkwiler returned at midnight Tuesday from a three weeks' visit in Nebraska. They visited a number of places in the West, spending most of the time with relatives of Mrs. Shonkwiler.

---

Mr. Dan Leichner, Miss Margaret Leichner and Miss Hortense Williams will spend Thanksgiving with Mr. and Mrs. John Clinkenberry, of Slocum.


Boots, Shoes, Dry Goods and Notions
—AT—
**HALE'S**
1150 NINTH
Open every evening till 8:30



**Pimply? Well, Don't Be!**

**People Notice It. Drive Them Off With Olive Tablets.**

A pimply face will not embarass you much longer if you get a package of Dr. Edwards' Olive Tablets. The pimples will vanish after you have taken the tablets a few nights.

Nothing ever cleansed the blood, the bowels and the liver like Olive Tablets.

Olive Tablets are the only successful substitute for calomel—they oil the bowels; there's never any sickness or pain after taking them.

Olive Tablets do all that calomel does and just as effectively, but their action is gentle and safe instead of severe and irritating.

No one who takes Olive Tablets is ever cursed with "a dark brown taste," a bad breath, a dull, listless, "no good" feeling, constipation, torpid liver, bad disposition or pimply face.

Olive Tablets are made of pure vegetable compounds mixed with olive oil.

Dr. Edwards spent years among patients afflicted with liver and bowel complaints, and Olive Tablets are the immensely effective result.

Try them. Take one nightly for a week. Then look at yourself in the glass and see how you feel. 10c and 25c per box.

The Olive Tablet Company, Columbus, Ohio.



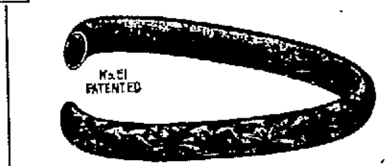


# The New Bracelets

Christmas gifts require as much up-to-dateness as any other present; therefore we show the advanced styles in bracelets. One may select a half elastic, half rigid wrist ornament, or a narrow band, of which three and four are worn on the same arm. Again, there is the dainty open work bracelet, set with tiny aqua marines, a very distinctive gift; or the narrow heavy silver hoop, set with Oriental gems.

Jewelry gifts in profusion, overflowing our display space, means a large selection, and the fresh new styles and e cellent quality require everyone to admire. Our Christmas service is ready for you.—

Now is as good a time to buy as later. ....

**ALBERT ZOELLNER**
Jeweler Third and Chillicothe.

# THEATRICAL

The Duncans, who will be seen in "Freckles" which will be the attraction at the Grand Friday, November 29. Seats ready Thursday morning at 9 o'clock.

# STEEL CO. SUPT. RESIGNED PLACE

As a decided surprise came the announcement Wednesday that William J. Stoop had resigned as general superintendent of the Portsmouth Stel Company, and that his resignation had been accepted.

Mr. Stoop's resignation became effective at once, though at the company's offices it was stated that no successor as general superintendent had yet been decided upon. Further than the formal announcement of his voluntary retirement, no statement was forthcoming that would lend any explanation as to why Mr. Stoop had so unexpectedly severed his connection with the company.

Mr. Stoop has been general superintendent of the Portsmouth Steel plant for the past two and one-half years. He came here in July, 1910, to build the company's new blooming mill, being then in the employ of the McIntosh-Hemphill Company of Pittsburg and was shortly after retained as general superintendent. He directed the reconstruction of many of the company's extensive new improvements.

Mr. Stoop stated to friends Wednesday that he had no immediate plans for the future, but that he expected to remain in Portsmouth for a while, anyway. He only recently purchased a lot in the new Sunnyside addition.

## OFFICER JIM DIXON KILLS CAT

Officer Jim Dixon was ordered to hasten to No. 1409 Twelfth street, Wednesday, to kill a mad dog, but when he got there found it was an old Tom cat, instead. Jim fainted at the sight, but like the dutiful officer that he is, proceeded to shoot the pesky thing, though it was the first job of the kind he ever tackled. Latest reports did not clearly indicate whether or not the cat was really dead.

# Thanksgiving At First Presbyterian

Special Thanksgiving services will be held at the First Presbyterian church tomorrow morning at 10 o'clock. This will be a union of the Presbyterian congregations of the city, the Second, Central and First churches. The sermon will be preached by Rev. C. S. obertson of the Second church, and the devotionals will be conducted by Rev. W. H. Christian of the Central church. Music will be furnished by the First church choir. A feature of the services will be the singing of the new National Anthem by Henry VanDyke, "America, Befriend," by the congregation. The public is invited to this service, which will begin at 10 o'clock.

# Smoke House Team Going To Wellston

Led by Harry Gillen, in the place of George McMahon, who is unable to accompany the team owing to business matters, the Smoke House eleven will invade Wellston Thursday. Those who will make the trip are: Burns, center; Cutlip, Ruel and Whalen, guards; Matthews, Roberts and Davis, tackles; Lookabaugh and Scott, ends; Beers and Straus, quarterbacks; Bradford, Jones and Williams, halfbacks; Cannon, fullback.

The final practice of the team was held Wednesday afternoon.

Investigate the W. O. W. before taking insurance. adv

**Factory is Closed.**

Brown & Lowry's shoe factory in the North End is closed on account of the death of Mrs. Spry, grandmother of Mrs. John Brown.

"COLONIAL"
CONWELL & O'DAY
Pool and Billiards
10 GALLIA ST.—UP-STAIRS
Baseball Headquarters

# CARNEGIE PLANS TO GIVE AWAY FORTUNE

New York, Nov. 27.—It is all settled now, and the canny Scotch ironmaster, who has spent so many strenuous years building up his immense fortune, is preparing to take a rest.

Andrew Carnegie in a statement last night announced that all save $25,000,000 of his fortune, which will be disposed of under his will, will be left to the Carnegie Corporation of New York, which has been made his residuary legatee, and which will carry on his educational and charitable work. Mr. Carnegie's statement likewise explains his reasons for planning to pension former presidents of the United States, as he provided for recently through the Carnegie Corporation. In making his announcement, telling how he had gone about putting his "gospel of wealth" into practice, Mr. Carnegie said:

"I resolved to fill the requirements of the 'gospel of wealth' by transferrng funds, and have done so, except that I have found it desirable to retain for a while personal distribution of my United States Military Telegraph Corps pensions and Pennsylvania Railroad pensions to Pittsburg division men and their widows because my old boys would dislike the change, and so no doubt would others upon my pension list.

**Nice Nest Egg Reserved.**

"To meet these payments and others under my will, $25,000,000 of bonds upon which the New York state tax has been paid, have been reserved. But the New York corporation has been made my residuary legatee and all surplus left after meeting the provisions of my will goes to it.

"I am happy in getting all this off my mind. It is a gruesome business, but I find that this earth is rapidly becoming more and more heavenly, so many good men and women I know labor for others.

"Surely, Luther, Franklin and their followers were right who held that service to man is the highest worship of God."

In explaining his pension plan Mr. Carnegie cited the cases of three former presidents a safferding justification for the project, the announcement of which he said was "one making the desired impression."

His trustees and himself were all hoping, he said; that congress would meet the situation by proper legislation.

**Duty Put Up To Congress.**

"Not one of us but who will rejoice should this be the result," he said. "We were very careful to provide that only in case congress failed to provide pensions to ex-presidents the corporation would stand ready to do so. It is properly the province of the nation not to act. We all feel that way."

# THANKSGIVING FOR CARRIERS

The local mail carriers will observe Thanksgiving Day for the first time in the history of the Portsmouth post-office. Louis C. Russell, who has been in the service 19 years, will not venture within ten city blocks of the government building, and there are others. There will be no delivery and employees will not even be required to report.

Letter carriers will be required to work on holidays that happen to fall on Mondays and have to do duty on Christmas, no matter what day of the week it happens to be.

John Leichner has taken a position at Leichner, Jordan & Reilly's commission store.

**Ample Testimony of Relief from Rheumatism, Sciatica, and Neuritis**

Testimonials are usually discounted, but your druggist will show you proof backed by affidavit that Nurito is promptly relieving these diseases in all sections of the country.

Nurito is a specialist's prescription, entirely free from opiates and narcotics—simply an effective antidote for the uric acid poison which causes all rheumatic diseases.

Dear Sir:

"During the past two years," writes one correspondent, "I have been treated by several doctors and have taken baths at Martin, Mineral Wells and Hot Springs, Ark., but derived very little benefit.

"My wife happened to see an ad. about Nurito in the Boston Post. She sent $1 for a box for me to try. I had lost all faith in any kind of medicine. The first box you sent was lost in transit, but I received another box on Wednesday last. I took one powder after dinner and one after supper. The results were marvellous. My wife, children and neighbors were surprised to see the change. I feel much relieved—am able to walk better than I have for two years. Enclosed please find $2 for which please send me a $2 box by return mail. —I wish to get it as quickly as possible."

Magistral Chemical Co., Flatiron Bldg., N. Y. Trade your miserable aches and pains to us for $1 a box and add your praise to the rest. For sale by all leading druggists.

TO BE CONTINUED TOMORROW.

# Thanksgiving Brides Numerous & Plenty

There was a rush at the marriage license desk Wednesday as usual preceding a holiday as up to late this afternoon Judge Beatty had issued the necessary document to seven couples. Among the list of cupid victims who were granted a license to wed were John O'Rourke and Miss Clara Levernier, and their marriage settles a paternity case now pending in the common pleas court. Licenses were issued to the following:

John O'Rourke, 29, machinist, and Miss Clara Levernier, 21, box factory employe. Both city. Squire Byron to officiate.

Joseph H. Zaler, 26, Clifford farmer, and Miss Jennie McKenzie, 26, Lucasville. Rev. J. W. Dillon to officiate.

James W. Crisp, 18, builder of cabinet mantels, Kentucky, and Miss Laura E. Lozier, 22, city. Rev. Allen to officiate.

Henry Edward Basham, 21, Sciotoville shoeworker, and Miss Barbara E. Daum, 18, Slocum Station. Squire Byron officiated.

Lawrence Horsley, 21, N. & W. employe, and Mrs. Laura Snyder, 20, New Boston. Rev. Pressby.

Francis Lawrence Steppe, 35, meat market employe, and Mrs. Malinda Jane Anna Buckner, 29. Both city. Rev. Father Goebel.

Joseph H. Keen, 26, N. & W. brakeman, Argentine, Ky., and Miss Gertrude Hannah, 25, Portsmouth. Squire Byron.

## G. A. R. Gave Fine Banquet

The members of Harrisonville Post G. A. R., gave a dinner Wednesday at their hall in Harrisonville for themselves and wives. There was a large attendance and the veterans greatly enjoyed thefeast.

The campfire talks were a feature of the day and in addition an interesting program was rendered. Music was furnished by the famous drum corps.

**All barber shops to close on Thanksgiving Day, all day. Open Wednesday night until 11 p. m.** adv 26-2

## Seat Sale Opens Briskly

The advance sale of seats for "Mutt and Jeff" at the Grand opened briskly today and the indications are that the house will be sold out at both performances.

**Alvin and His Crops.**

Alvin McGinnis, the express messenger on the B. & O. S.-W. accommodation train, has laid off for a day or two in order to gather in his crops at Hamden, Ohio. Fred Schwartz, a local brakeman, is temporarily looking after his run.

Schirrmann's for fresh candies. adv—25-3t

**Twenty-four Patients.**

There are 24 patients at the Hempstead hospital at present and Superintendent Miss Perry reports them all improving.

## OBITUARY

**Mrs. Jas. A. Kirby**

News of the death of Mrs. Jas. A. Kirby, who resided on Robinson avenue near Hutchins street, which occurred late Tuesday night will come as a decided shock to her friends and acquaintances as she had only been ill since Sunday. She was taken desperately sick Sunday and from that time on little hope was held out for her recovery as her condition became exceedingly grave. Death was due to kidney trouble and other complications.

Mrs. Leona Kirby, besides her husband, who is a well known stonecutter, leaves four children: William, Edward, Floyd and Mrs. Grace Clever, of Cincinnati. She is also survived by her aged mother, Mrs. Joseph Bowman, who will be 87 years old on next Tuesday, and one sister, Mrs. Samuel Garvin of Courtland, N. Y., and one brother, Joseph Bowman of Huntington. Mrs. Kirby was a most estimable woman, a devoted mother and an affectionate wife and her passing away will be learned of with sincere regret. Mrs. Kirby was in her 59th year. Her aged mother makes her home with her grand-daughter, Mrs. William Wauser, of East Third street.

Mrs. Kirby had been a life long resident of Portsmouth. She was a faithful member of the Grandview Avenue Christian church and prominently known in the East End.

With the arrival of out of town relatives the funeral arrangements will be completed. Mrs. Garvin will arrive Thursday from Courtland.

Funeral services are to be conducted at the home on Robinson avenue Thursday afternoon by Rev. Hamilton with burial in Greenlawn.

**Martin.**

An infant child of Mr. and Mrs. Martin, died at 9 o'clock Monday morning at the home, 1924 Twentieth street. The remains were interred in Greenlawn cemetery, Monday afternoon.

**Mrs. Jessie Clifford.**

Mrs. Jessie Clifford, wife of Nelson Clifford, formerly of Friendship, passed away at six o'clock Wednesday morning at the home in the rear of 1411 Grandview avenue, after a short illness with septic infection. Death occurred at the age of 25 years. Mrs. Clifford is survived by a husband and two small children: Chester and Avanel, aged eight and three, respectively.

The last rites will be conducted at the Clifford home Friday morning, with interment in Greenlawn.

The funeral services will be conducted Friday afternoon at 2 o'clock at the Free Baptist church by Rev. Freeman Chase.

**Job Porter.**

Mrs. John Wagner of Miller's Run, received word Monday of the death of her brother, Job Porter, a former Scioto county resident, which occurred Sunday, November 17, at his home in Davidson, Okla. The funeral services were conducted the following day.

Mr. Porter had been in ill health since last March, when he was pulled from a wagon-load of cotton by a telephone wire. His spine was seriously injured and since that time he has been an invalid.

Mr. Porter moved from Scioto county to the West a number of years ago. He first located in Kansas and then moved to Iowa and late to Illinois and several years ago he went to Davidson, Okla., where he had been prospering as a farmer.

Mr. Porter was 69 years of age and is survived by his wife and five children; four sisters, Mrs. Mary Kronk of Harrisonville, Mrs. Alice Partridge of Gallipolis, Mrs. Anna Kline of Cincinnati and Mrs. Wagner of Miller's Run, and one brother, Frank Porter, of Fairview.

## Hit By Auto Crank

Ed. Widdig was struck squarely over the heart while cranking the Gilbert Grocery Company's auto truck No. 1, Wednesday noon, and severely hurt. He was removed to his home in the Hilltop district, after he was revived, and late Wednesday was reported resting easier.

## Herman Found Dime

Herman Miller, retired business man, says it is not necessary for him to go to the Klondike to strike it "rich." He found a ten-cent piece while leisurely strolling through Government square Wednesday morning.

## Will Attend Initiation

It is estimated that several hundred visitors will be here for the big class initiation to be held by the local Knights of Columbus Thanksgiving Day. Delegations are expected from Columbus, Ironton, Ashland, Huntington, Chillicothe and Maysville.

Phone Oakes, A-343, for feed. adv—11-tf

## Reform Farm For Thieves

An officer is expected to come in a day or two to take Elvo Spronse and Howard Shipp to the Lancaster Industrial school.

These are the youths who broke into the Shoemaker Hardware store Sunday night and carried away several revolvers, cartridges and other goods. The lads confessed to Judge Beatty, Wednesday, telling him all the details of how they got into the store and taking the goods, and of their movements afterwards. Spronse was ordered committed to the farm by the court, while Shipp will be taken back for violating his parole.

# MARRIED AT IRONTON

James King, a crane operator at the Norfolk & Western terminals, and Miss Lennie Schroth, a shoeworker, both of this city, were married at Ironton this morning. Rev. Mr. Evans performed the ceremony, using the ring service.

George Leightly, the Third street barber, returned this morning after a successful hunt at and around Otway.

**Bob Tynes Here.**

R. B. Tynes, who travels for the Harbison-Walker Company, is in the city to remain over Thanksgiving day.

F. C. DAEHLER CO.
Funeral Directors
—AND—
UNDERTAKERS
BOTH PHONES

GEO. PFEIFFER
FUNERAL DIRECTOR AND EMBALMER
Corner Eighth and Chillicothe.
Home Phone 211
Bell Phone 331-R.
LADY EMBALMER.

# Portsmouth To Have Wholesale Meat House

That Portsmouth is soon to have a wholesale meat establishment was learned by the Times Wednesday.

At the head of the new concern will be P. S. Cope, who has just resigned as local agent and distributor of the Hammond Packing Company, of Chicago. Mr. Cope will have some out of town men associated with him in his new venture. The name of his successor with the Hammond Company has not been learned.

# DISTRITUTED CHURCH FUNDS

Philadelphia, Pa., Nov. 27.—The commission of finance of the Methodist church, which has supervision of the benevolences, Tuesday fixed the apportionment at $4,125,000 in closing a two days' session here.

The principal awards are $270,000 for the Freedmen's Aid Society, Cincinnati; $210,00 for the Board of Sunday Schools, Chicago; $135,000 for the Board of Education, New York City; $500,000 to the Church Temperance Society; $150,000 to the Board of Home Missions, Philadelphia; $18,000 to the Board of Foreign Missions, New York City, and $10,000 to the American Bible Society.

Bishop Earl Cranston presided.

**W. O. W. $16,000,000 reserve fund.** adv

## Sent Card To Dog, Forgot His Wife

Indianapolis, Ind., Nov. 27.—Evidence that William C. Smart, a railroad man residing in California, had written postal cards addressed to "Miss Queenie Smart," a pet dog, rather than to his wife, Mrs. Ella Smart, caused Judge Collier to grant Mrs. Smart a divorce today.

She testified that her husband had sent several souvenir cards addressed to the dog, but never a line to her.

She also testified that before her husband left her, and after he had said he would not return, she gave him $350 because she was sorry for him and did not desire "to turn him out in the cold world without anything."

Smart did not contest the suit.

Have your china for Christmas fired now at the Art Shop, Sixth and Gay. adv—29-tf

## WITH THE HUNTERS

Dr. J. W. Obrist has returned from a week's hunt in Pike county, where he found game very plentiful.

Charles Sperry and Harmon Carman returned early Wednesday from a few days' hunt up in Lawrence county with ten birds and about a dozen rabbits.

John Grummel and George Balmert got only two rabbits on their day's hunt on the West Side.

Ed Thompson strolled out Chillicothe street Wednesday morning, exhibiting a rabbit which he claimed to have killed while out hunting, but his friends are cruel enough to say that the rabbit dropped dead as it happened to cross Ed's path.

Jack broke just right for Harry Gillen and Ed. Thompson in a hunt back of Wheelersburg, Tuesday. The duo found an abundance of birds and rabbits and returned home to display the fruits of the day's hunt.

Charles Turley, Ed. Glockner and William Tritscheller left Wednesday morning for a hunt in the vicinity of Sargeants.

Edgar Schilder, who has been hunting in this vicinity for the past two weeks, left Wednesday for Indianapolis, where he is employed as a cartoonist on the Indianapolis Star. He found more friends in Portsmouth and Chillicothe than he did game in the hunting fields.

"Lefty" DeBerrienne expects to leave Wednesday for his annual rabbit hunt at Lawshe.

Lou Gehres and Miles Throckmorton went to McDermott for a rabbit hunt.

Alfred Frederick expects to go out Wednesday and bring back a mess for his bonnie bride.

J. A. Brooker and C. W. Hancock, of the Terminals, were hunting at Franklin Furnace Tuesday, bagging 19 rabbits.

Harry Hinchman and Fred Hunter have arranged for a hunt near Seaman, O., Monday. They expect to bag a large number of rabbits.

Frank and Gil Frowine returned Tuesday night from a hunt near Lucasville. They killed five quail and the same number of rabbits.

## THE MARKETS

**NEW YORK STOCKS.**
(By Associated Press.)

New York, Nov. 27—The last sale of stocks today was:

Amalgamated Copper, 84½.
American Beet Sugar, 55¾.
American Sugar Refining 120¼.
Baltimore & Ohio, 106⅜.
Chesapeake & Ohio, 80½.
Illinois Central, 127¾.
Louisville & Nashville, 144.
New York Central, 114.
Norfolk & Western, 115¾.
Pennsylvania, 123¾.
United States Steel, 74¾.
United States Steel, Preferred, 111½.
Western Union, 78.

**GRAIN MARKET. OPENING**

Chicago, Ill., Nov. 27—Wheat: Dec., 84⅝; May, 90⅜ to 90; July, 88 to 87½.

Corn: Dec., 47⅜ to 47½; May, 47¾ to 47⅞; July, 48⅜.

Oats: Dec., 31¼ to 31; May, 32⅜ to 32¼ and ⅜; July, 32½.

**CLOSE**

Wheat: Dec., 85⅛; May, 90⅞; July, 88¼.

Corn: Dec., 47⅝; May, 48; July, 48⅞.

Oats: Dec., 31¼; May, 32½; July, 32¾.

No session here tomorrow, Joyful Thanksgiving.

**LIVE STOCK MARKET.**

Chicago, Ill., Nov. 27—Hogs: receipts, 30,000; market, quiet; mixed and butchers, $7.40 to $7.80; good, $7.55 to $7.82; light $7.55 to $7.75; pigs, $5.75 to $7.60.

Cattle: receipts, 16,500; market steady; beeves, $5.35 to $11.00; cows and heifers, $2.75 to $7.50; stockers and feeders, $4.35 to $7.60; calves, $6.80 to $10.25.

Sheep and lambs: receipts, 25,000; market, steady; natives, $3.50 to $4.60; lambs, $5.60 to $7.50.

Pittsburg, Pa., Nov. 27—Cattle: supply, light; market, steady; choice, $9.25 to $9.50; good, $7.75 to $8.40; fair, $5.50 to $6.50; veal calves, $10 to $10.50.

Sheep and lambs: receipts, light; market, higher; prime wethers, $4 to $4.15; good mixed, $3.60 to $3.65; fair mixed, $3 to $3.50; spring lambs, $4.50 to $7.

Hogs: receipts, 20 double deck; market, active; prime heavy, $7.75 to $7.80; medium, $7.75; heavy yorkers, $7.75; light yorkers, $7.65 to $7.75; pigs, $7.25 to $7.60.

# OFFICERS NOMINATED BY K. OF P'S

Nominations for a new roster of officers have been made by Magnolia lodge, K. of P., the election of whom will take place at the next regular meeting. The following knights were placed in nomination: John Gulker, chancellor commander; Lou Turner, vice chancellor; George H. Tener, prelate; Stephen Holman, master-at-arms; John Turner, master of work; A. S. Patton, master of finance; William Blankemeyer, master of exchequer; Orin Thompson, inner guard; Paul Newland and George Pressler, outer gaurd; Philip Pfar, keeper or records and seals; Arthur Flowers, trustee.

At the meeting of the knights Monday night the page and knight rank were conferred on several candidates. An acceptance of an invitation extended to the Otway lodge to join the local lodge in the near future in the initiation of a class of candidates was made.

**Fine Horse Dies.**

John Shonkwiler, who returned Tuesday night from a trip through the West, lost a valuable driving horse, which became ill some time during the night and died early Wednesday morning.

Try Schirrmann's ice cream and ices for Thanksgiving. adv—25-3t

# Pres. L. E. Johnson Talks On Improvements

Bluefield, Nov. 27—The rooms of the Bluefield chamber of commerce were packed last night by members and visitors who were there to hear the distinguished speaker, President L. E. Johnson, of the Norfolk and Western Railway. The regular business order of the organization was waived and in a brief speech, in which he referred to President Johnson, as the distinguished visitor from the sister state of Virginia and the sister city of Roanoke, President D. E French, of the chamber, introduced the speaker of the evening.

President Johnson confined his address principally to a discussion of things of vital importance to this and other railroads, and by thus affecting the Norfolk and Western were of vital interest to the cities along the line. His address particularly dealt with the questions of federal regulation of railroads; the improvement and maintenance of property out of income; matters of complaints before interstate and state commerce commissions, and the recent car shortage and reasons therefor.

After recounting a story of the early days, when the railway along the river was being constructed, in which an employee who had quit his job on the construction force with the remark that "God never intended a road should be built through that country," Mr. Johnson emphasized the importance of Bluefield and the Pocahontas division of the Norfolk and Western railway by stating that sixty per cent of the freight business of the railway came within a radius of thirty miles of this city. Referring to the great coal mines, he confirmed the old saying that "the ground has only been scratched yet."

Mr. Johnson read copious extracts from the addresses of prominent men and from newspaper clippings on the subjects he discussed and declared that he heartily indorsed all that the read.

Going into the subject of federal regulation, the speaker read from an address delivered by W. M. Eckwith, of London, while in America, in which it was stated that government regulation in America had grown much more drastic than in England. While upon this subject Mr. Johnson stated that there was no railway official in the United States more willing to pay employees the highest possible wage than he, stating that in 1908 he reduced the service rather than reduce the wages of the men. The speaker concluded his remarks on this subject with the statement that "unless some stop is put to federal regulation and control, without ownership, the railroads of this country are going rapidly upon the rocks that threaten the railways of Europe."

Under the head of improvements and maintenance, President Johnson read an abstract from the Wall Street Journal and stated that during the last fifteen years the Norfolk and Western, out of an income of $52,000,000, had expended a total of $30,000,000 on facilities and maintenance.

Going into the question of complaints before interstate and state commissions regarding questions of transportation and rates, the speaker read from the Boston Transcript an article which dealt with the railway side of such complaints. President Johnson incidentally brought up the recent complaint of the Bluefield shippers before the interstate commerce commission and with a grim smile said: "Twenty-five clerks were kept busy for at least a month in preparing an answer to the Bluefield rate case, and we got licked at that."

With a preliminary statement that shippers often take advantage of a chance to appear before the commission, to rub it into the railroads, Mr. Johnson said: "It is much harder to answer a charge of poor service than to voice it. Let us for the future be a little more careful and not too hasty in making charges against the railroad which serves us."

Mr. Johnson stated that never before in his experience had such a car shortage existed as does today and gave as his reason for this state of affairs the fact that the railroads have not seen fit to borrow money to keep the supply up with the demand. He made the significant statement that the net earnings of the railway were less in 1911 than in 1910, and less in 1912 than in 1911. He declared it fundamental that fair treatment be given to railroad capital. Mr. Johnson said that it lay in the power of all shippers to help relieve the car shortage by the prompt loading and unloading of cars. "It is no joke, gentlemen, about the car shortage," said the speaker, and told of a telegram recently received to the effect that unless the Norfolk and Western can supply more coal to Gary, Ind., it would be necessary to close a large plant there. He stated that the Norfolk and Western had been building seven cars a day in Roanoke for a long time and that they were turning out ten cars a day now.

Taking up the rate question, the speaker said: "Conditions must change some way; we can't go on and give the equipment desired, as conditions exist today." The conditions referred to were those growing out of the interstate commerce commission's interference with rates. "It is only a question of time," said the speaker, "when the railroads are going back into receiverships, unless conditions change." He stated that it was going to cost the Norfolk and Western between seven and eight hundred thousand dollars to comply with a recent order of the commission in the matter of safety appliances, and the road will get not a penny in return for it. He stated that the last straw was an act by congress empowering the interstate commerce commission to suspend rates without complaint. Mr. Johnson concluded with the statement that his remedy for the whole situation was that every tariff filed with the commission be advanced ten per cent and when that is done commerce the adjustment of rates here and there throughout the country that "may be" too high.

A short business meeting of the chamber followed the address of President Johnson, in which nothing was taken up except the proposed bond issue for the city. The committee appointed to look into this matter was not ready to report, and after considerable discussion it was arranged that this committee get busy immediately, in conjunction with the members of the board of affairs and a special committee from the council, consisting of one member from each ward of the city, and prepare a report dealing specifically with the purposes of the proposed issue. This report is to be made at a special meeting of thechamber of commerce two weeks hence, on the night of December 5.

**What Texans Admire**

is hearty, vigorous life, according to Hugh Tullman, of San Antonio. "We find," he writes, "that Dr. King's New Life Pills surely put new life and energy into a person. Wife and I believe they are the best made." Excellent for stomach, liver or kidney troubles. 25 cents at The Fisher & Streich Pharmacy.

HAIR STOPS FALLING, DANDRUFF DISAPPEARS-25 CENT "DANDERINE"

**Save your Hair! Beautify it! Invigorate your scalp! Danderine grows hair and we can prove it.**

Try as you will, after an application of Danderine, you cannot find a single trace of dandruff or a loose or falling hair and your scalp will not itch, but what will please you most, will be after a few weeks' use, when you will actually see new hair, fine and downy, at first—yes—but really new hair—growing all over the scalp.

A little Danderine now will immediately double the beauty of your hair. No difference how dull, faded, brittle and scraggy, just moisten a cloth with Danderine and carefully draw it through your hair, taking one small strand at a time. The effect is immediate and amazing—your hair will be light, fluffy and wavy and have an appearance of abundance; an incomparable lustre, softness and luxuriance, the beauty and shimmer of true hair health.

Get a 25-cent bottle of Knowlton's Danderine from any drug store or toilet counter, and prove to yourself tonight—now—that your hair is as pretty and soft as any—that it has been neglected or injured by careless treatment—that's all.

# GERTIE SNYDER TRIED TO END HER OWN LIFE

Quite a flurry was created in Slabtown Monday night by an attempt made by Miss Gertie Snyder, of No. 1110 Front street, to commit suicide.

Miss Snyder swallowed three bichloride of mercury tablets, a sufficient number to kill a dozen persons, but the prompt arrival of Dr. G. W. Martin, in response to a hurry call, saved her life, he administering antidotes which caused her to round to before the poison had a chance to affect her entire system.

The attempt at self-destruction was made by Miss Snyder before the eyes of a friend, Charles G. Stahl, Jr., a member of the Seventh street fire engine company. He made an unsuccessful effort to prevent the attempt. He was busy rendering first aid when neighbors and Policeman V. E. Martin rushed into the house to learn the cause of the commotion.

No motive was assigned for the young woman's rash act. Miss Snyder has made several similar attempts in the past, she being subject to despondency when carousing. She was a daughter of the late Constable John Snyder and makes her home with a sister, Miss Mollie Snyder. It was the visits to this same home that indirectly caused a young police officer to lose his job last spring, he resigning after learning that his superiors were ready to spring some sensational charges in the event they failed to substantiate those on which he was suspended. Miss Snyder was still bedfast Wednesday morning, but is believed to be out of danger.

The Little Lunch Room

will serve a special

THANKSGIVING DINNER

Thursday from 11 a. m.

Turkey, cranberries, sauce, etc.

Price 50 cents.

WATCH US GROW

"THE MODEL" BARBER SHOP

A high class Union shop. In connection, a fine line of cigars, tobacco and pool room—five tables.

JOHN ETZKORN, Eleventh & Offnere.

YOUR THANKSGIVING

Turkey order should be left with us now.

We will have plenty Dressed Turkeys, Chickens, Ducks, fresh Oysters, Celery, Cranberries, Peas, Cabbage, Sweet Potatoes, Sweet Cider Mince Meat, Cheese, Pickles and Olives.

All the Fruits and Vegetables. Fresh Country Butter and Eggs. The finest Tea and Coffee on earth.

Give us your order early and be pleased.

J. J. BRUSHART

THE CASH GROCER

921 GALLIA STREET

## Rehearsel Was He'd

The Club minstrels held a rehearsal Tuesday night. All songs were arranged for and the chorus selected. E. E. Knox is directing the chorus and Friz Kenyon has been chosen as interlocutor.

# "MUTT AND JEFF" WILL PACK GRAND

"Mutt and Jeff" will cut up high jinks at the Grand, both matinee and night, Thanksgiving Day. They will prove to be a great holiday attraction and no doubt the capacity of the house will be tested at both performances. There are 20 song hits and 20 pretty girls in the cast. The prices are the same in the afternoon as at night, 25, 50, 75 and $1.00. "Mutt and Jeff" will no doubt be one of the best holiday attractions ever booked at the local theatre.

**"Freckles"**

The Scene and Lightning Plots sent in advance to the theatre manager gives a good idea of a theatrical offering. All really first-class attractions carry the greater part of their own scenery. Mr. D. L. Martin's company presenting "Freckles," has requested the local management to remove all of the scenery belonging to the theatre from the stage to make room for the scenery, theatrical effects, stage furniture and properties carried by the company.

This great play comes to the Grand Friday night. Tickets will go on sale Thursday morning, at 9 o'clock.

# HUMANE MAN BUSY NOW

Several reports of child-neglect cases were the motives for Humane Officer Ball making a trip to Mound's Run, Tuesday afternoon, on his motorcycle. The officer found conditions much as they were reported to him, but he has given the families another chance to redeem themselves before charges are filed.

Hay instead of promises is being fed a horse for which Henry Belts, of Kendall avenue, is sponsor. Humane Officer Ball paid Belts a visit Tuesday and demanded that he feed the horse. Belts claimed that the horse belonged to some Greeks on Chillicothe street and that he was only affording the animal stable room, but this story did not go with the officer, who insisted that Belts feed the horse as long as it was in his possession.

Pure Candies at Schirrmann's. adv—25-31

YOU CAN CURE AN OLD SORE BUT NOT WITH SALVES

Every old sore can be cured unless it be of a malignant cancerous nature. But no chronic ulcer can be cured by the application of salves or other external treatment. You must get down to the origin and cause before you can produce curative effects. Bad blood is responsible for old sores and the one certain cure therefore is a thorough purification and upbuilding of the circulation. As long as impurities are left in the blood they will be deposited into the ulcer to keep up the inflammation and irritation and nature can make no progress toward healing the place. Nothing is so sure to produce a cure of old sores as S. S. S. This is nature's perfect blood remedy, composed of the most healing and at the same time the most penetrating and blood-purifying properties. It removes every particle of morbid matter from the circulation and assists nature to increase the healthful, nutritious corpuscles of the blood. S. S. S. makes pure blood and pure blood is nature's unfailing cure for old sores. Book on Sores and Ulcers and any medical advice free. THE SWIFT SPECIFIC CO., ATLANTA, GA.

THE RIGHT S.S.S. REMEDY

UNION MADE ALL WOOL SUITS $15 AND $20

$5.00 PANTS, STRICTLY ALL WOOL FOR $2.98

FINE $15.00 AND $20.00 OVERCOATS, STRICTLY ALL WOOL

FINE $3.00 HATS, ALL COLORS, GUARANTEED AT $1.98

New Idea Clothing Co.

AL HAMMEL, Manager. 306 CHILLICOTHE ST.

J. H. ALLARD

CONTRACTOR AND BUILDER

Jobbing Work Promptly Attended To. Estimates Cheerfully Given.

2333 Grant St. Telephone B 1287

Model Shoe Repair Shop

F. W. HUNTER, Prop.

320 Chillicothe Street.

Home Phone X 262

Latest improved machinery for repairing of all kinds. Dyeing of Tan and No Buck shoes a specialty.

Hotel Manhattan

—AND—

Restaurant

European Plan. Reasonable Rates. Rooms and Bath

MAHERAS BROS. Proprietors, 18 GALLIA

CHARLES D. SCUDDER

General Insurance And Real Estate

ROOM 25 FIRST NATIONAL BANK BUILDING

PHONE 19

MODEL GROCERY

HOME PICKLED HOLLAND HERRING

BRUCH & HURTH

# NEW FIRM IN BUSINESS

Frank Kennedy and Charles Nichols, two local young men, have launched into the retail business by handling mantles and tiles. Their specialty will be finely dressed mantles for the home and the highest quality of hearth and bathroom tiles.

Headquarters of the new firm will be established in one of Dr. S. D. Ringles' new business rooms on Sixth street, two doors above Gay street. A complete line of stock is to be installed in the rooms and Messrs. Nichols and Kennedy hope to open up their sales room by December 1st.

## Programs At The Orpheum

The Orpheum theatre is making great preparations for the picture to be shown Friday evening. It is "Leah, the Forsaken" one of the best the Orpheum has ever shown. The program for tonight is "Cupid's Lottery", a comedy and "The Better Part" a good drama.

Albert H. Crawford, Agent

The Royal Typewriter Company

All makes of Typewriters Cleaned and Repaired.

Home Phone 271 Bell Phone 362

Years of Suffering

**Catarrh and Blood Disease—Doctors Failed to Cure.**

Miss Mabel F. Dawkins, 1214 Lafayette St., Fort Wayne, Ind., writes: "For three years I was troubled with catarrh and blood disease. I tried several doctors and a dozen different remedies, but none of them did me any good. A friend told me of Hood's Sarsaparilla. I took two bottles of this medicine and was as well and strong as ever. I feel like a different person and recommend Hood's to any one suffering from catarrh."

Get it today in usual liquid form or chocolated tablets called Sarsatabs

KNITTLE'S

PORK AND FRUIT CAKE

Fine line of Candies with special prices for Thanksgiving.

Open Wednesday night

Chesapeake & Ohio Ry.

schedule subject to change without notice

Trains leave South Portsmouth, Ky., Ferry steamer Chesapeake leaves Portsmouth, O., 30 minutes prior to departure of trains.

West Bound

In effect Nov. 24, 1912.

No. 1 daily, fast train 7:14 a. m.
No. 3 daily, fast train 1:54 p. m.
No. 7 daily, local .....2:14 p. m.
No 5 daily, fast train 5:23 a. m.
No. 17 week days, local, 7:38 a. m.

East Bound

No. 2 daily, fast train 2:52 p. m.
No. 4 daily, fast train 11:52 p. m.
No. 8 daily, local ....11:30 a. m.
No. 6 daily, fast train, 9:22 p. m.
No. 16 week days, local, 7:15 p. m.

Ticket office, 126 Market street, Washington Hotel. Both phones.

D. A. GRIMES, Agent.

THE young housekeeper who wants to please "him" should select

COMMUNITY SILVER

for its artistic designs will make *your* table the most attractive.

This famous ware has a solid silver disc overlaid at the wearing points and it is then plated with a triple-plus plate.

Community Silver is guaranteed for 50 years in ordinary family use.

Otto Zoellner & Bro.

415 Chillicothe Street

## But George Denies It

Member of the office force of the Portsmouth Steel Co. have been showering congratulations on George W. Mohr, on the grounds that he took unto himself a wife while on a recent visit to his old home at Coatsville, Pa. Moore denies the allegations, but his associate workers insist that they have an inside tip on the matter.

# FOOTBALL GAME THURSDAY A.M.

A good-natured rivalry between the members of the Freshman class of the High school and the eighth grades of the public schools, which has existed for years, has resulted in the schedule of a football game at Millbrook park Thursday morning between two teams representing these opposing factions. A picked team known as the All Stars, will meet the High school Freshmen in battle royal, and as both eleven boast of much good material, a spirited game is promised those who attend. An admission of ten cents will be charged. Tickets placed on sale Tuesday night by the youths went like hot cakes and there is every indication of a large crowd being on hand to root and yell to get up a real Turkey day appetite.

## Jim Is Some Ticket Seller

Officer Jim Dixon to date has sold fifty dollars worth of tickets for the Joe Stokely benefit.

THE BRAGDON DRY GOODS CO.

Bragdon's a Holiday Store

Bigger, better, more attractive in price, quality and variety of offerings than ever before, and a service that is widely famous.

SPECIALS FOR THE THANKSGIVING WEEK.

60 inch Table Damask, per yard .....25c
60 inch fine Mercerized Damask, per yard .....33c
66 inch fine Mercerized Damask, per yard .....39c
66 inch Pure Linen Damask, per yard .....50c
72 inch Pure Linen Satin Damask, per yard .....75c
72 inch fine Pure Linen Satin Damask, per yard .....$1.00

....NAPKINS TO MATCH ALL GRADES

Towels, specials at .....10c, 15c and 25c
Extra large and small guest Towels.

COTTON AND WOOL BLANKETS, ALL GRADES

Special in 11-4 Wool Nap Blankets, Grey or Tan with Fancy borders, per pair .....$1.25
Crib Blankets, each .....15c to 39c

Christmas is coming and the Dolls are here.
Character Dolls that cry,
Jointed Dolls, Blondes and Brunettes,
Dressed and undressed Dolls, all sizes 25c to $1.19 each.

A GREAT ECONOMY SALE IN WOMEN'S COATS, SUITS AND HATS

Tailored Suits $12.50 to $15.00 values. Choice .....$10.00
$20 to $25.00 values. Choice .....$15.00
$35.00 values. Choice .....$22.50

All the newest models and popular materials and shades.

WOMEN'S LONG COATS,

Large, comfortable Coats right up to the minute in style and fabric. Vast assortment $12.00 to $15.00 values..$10.00

READY TRIMMED HATS,

Splendid collection $5 to $7.50 values. Choice .....$3.98
Little folks' Bear Skin Coats, all colors .....$1.39

SWEATERS

Scott Knitting Company's best grades, together with our entire stock, $3 to $5 values. Choice .....$1.59
Aviation Caps (all wool) 50 to $1.50 grades. Choice ....39c
Boys' Toques, 25c to 50c values. Choice .....15c

Christmas suggestions on every hand throughout the store. There is no place like Bragdon's for values.

THE BRAGDON DRY GOODS CO.

MASONIC TEMPLE "THE STORE ACCOMMODATING" FOURTH AND CHILLICOTHE

## Change of Schedule ....On.... N. & W. RAILWAY

EFFECTIVE SUNDAY, NOVEMBER 24TH

Train No. 3 will leave Portsmouth 3:10 a. m. instead of 3:40 a. m. No. 4 will leave Columbus 9:30 p. m. instead of 8:45 p. m. No. 32 will leave Columbus 4:30 p. m. daily. No. 34 leaving Columbus 6:00 p. m. Sunday only will be discontinued.

S. B. ADAMS, P. A.

# FOOT BALL SOUTH HIGH THE CHAMPS OF COLUMBUS vs PORTSMOUTH HIGH . . . AT MILLBROOK PARK .. THURSDAY AFTERNOON .. GAME CALLED AT 2:30

EDITED BY F. W. SHERIDAN

# EVENING TIMES SPORTS

NEWS WHILE IT IS NEWSY

## BIG FOOT BALL GAME THANKSGIVING DAY

The champion high school team of Columbus and the local high school team, one of the lightest but most formidable football team in the southern part of Ohio, will struggle for supremacy on the gridiron at Millbrook stadium Thursday afternoon. Hostilities will commence at 2:30.

South high of Columbus, with a team that defeated everything that came in its path this season, will be the opponents of Portsmouth's scrappy aggregation. Portsmouth has suffered but one defeat this season. That was at the hands of the Huntington high school. To atone for this, the local team came right back and accomplished the almost impossible by holding the beefy Marshall college team to a tie score last Saturday.

With the entire Portsmouth team an artery of confidence it will be a tough proposition to beat. The local boys have practiced faithfully and hard to get into trim to defeat the Columbus team. It is the big game of the season and the one on which local football fandom always looks forward to with delight. In the past, visiting teams in this city on turkey day have found rough sledding in handling the Portsmouth high eleven. The game has invariably ended in victory for the local boys, or a draw.

Tomorrow South high comes to Portsmouth with a team that has defeated every high school team in Columbus. By a decisive score, South's machine walloped North high for the first time in years. The team is led by Quarterback Gaulke, for two years chosen as the quarterback of the Columbus All-Star high school team. He is a fast second man and a dangerous man in the game.

Tickets that have been placed on sale have been readily disposed of, insuring a large crowd for the afternoon. A liberal patronage of the game will put the athletic association of the local high school in an excellent shape financially. Portsmouth, on the football map, is conspicuous and respected, and it will be with the view to sustain this enviable reputation that the local warriors will frolic on the field Thanksgiving afternoon to lower the colors of the mighty capital city team.

## BRIGGS HAS HIS CHANCE

Columbus, O., Nov. 27.—The failure of Merrissey to get into the tray will give Maurice Briggs further opportunity to show just what stuff he is made of. Looking over the Michigan "Ag" lineup, one can readily see that Mr. Briggs will have to steam over the Miller-Riblet route and the old Hell gate at New York harbor and no more shoals for shipping than this football route is said to contain. Miller is considered as of near all-American calibre and Captain Riblet is also on that side of the defense. It will be a supreme test for Briggs. If he gets away good against such odds he will be a much talked-of player. "Windy" promises his best.

## Business Men Will Back Ironton Team

Ironton, O., Nov. 27.—The Business Men's association held a meeting last night, which practically assures Ironton a berth in the Ohio State league, if the people so desire.

Secretary Wieteki was present at the meeting and reported what had occurred at the league meeting in Columbus and said the magnates desired a team in this city and that the only question which now remains is whether or not the team shall be owned by men of this city or strangers.

The business men are heartily in favor of having the team conducted by Ironton men; and set to work at once devising methods whereby to settle the standing debt and furnish the guarantee.

Several plans were suggested but the raffle plan was finally agreed upon. That is, chances will be sold on several prizes and the price per chance will be $1.

It can be easily seen that with the right kind of spirit which has always been in evidence in the past and is sure to be on this occasion, the desired amount can be obtained and the team here started off on a paying basis next year.

The guarantee will not have to be made up until next spring and with the baseball in the air that was there last year, the raising of a few thousand dollars will not be a difficult matter.

Secretary Wieteki admits that he had a conference with McClintock at Columbus, but further stated that he was not in a position at that time to treat with him regarding the managerial position, as stated in the Columbus papers.

## Yale Considering New System For Coaching

New Haven, Conn., Nov. 27.—As a result of the last three seasons of Yale football it has been practically decided to make a change in the Yale coaching system and have as head coach a man who has been out of college a number of years and who has been at coaches' conferences and taken part in the heated discussions which have taken place there.

This change will not be made as the result of any criticism of Head Coach Howe, who is admittedly a very strong head coach. But Howe was captain the year before and the belief now is that Yale should have more experienced men in charge of the football squad for the best results. The old story again is being circulated here of an effort to get Howard Jones to come and be coach for a term of years, but no definite negotiations have been taken up with him.

A Yale captain doesn't generally attend all the discussions of the coaches, which are likely to be held late at night, when the captain should be sleeping and building up strength for the games. In the sessions of the coaches each man is taken up individually and his good points and bad ones thoroughly gone over and threshed out. The captain generally is immune from this criticism. But to be a good head coach the sentiment now is that the man must be one who has seen more of football than the man off the grid iron for only a year, and one who has been in the councils of the coaches and taken part in the heated wrangles.

Thus Howe would be a good man for next year, for there have been plenty of wrangles this year. However, Howe wouldn't coach Yale or any other team next year and is done with coaching for good, except that he will be glad to come back here and be of assistance to future head coaches, and his aid in this way will be invaluable.

There has been sentiment toward this direction for several years, but the custom of offering the position to the previous captain has been pretty generally followed, though only about half the time has the appointment been accepted. Jack Owsley coached Shevlin's team in 1905. Foster Borkwell coached Morse's team the following year, Billy Knox coached Bigelow's team in 1907. Bigelow coached Burch's team in 1908. Howard Jones coached Coy's team in 1909. Coy coached Daly's team in 1910. Field coached Howe's team in 1911, and Howe has coached this year. Of these, Bigelow, Coy and Howe had been captains. Great players, all of them, they did not shine as head coaches.

The best of all those coaches was Howard Jones. He had been out of college a year when he came back to be head coach of Yale, and that year he had coached Syracuse, getting invaluable experience. In addition to this he was a natural coach and he would be an ideal man to come back to Yale. Whether he would or not is a much mooted question.

Yale men would like to see Tom Shevlin head coach, but Shevlin eliminates himself from consideration. He has too great business interests to come here and be head coach. But for the past three years he has been of immense aid to the other coaches and when he has come East he has practically taken charge. He did this year and every one admitted it and was glad to. Shevlin was a good captain and a wonderful player. But as a coach he outshines himself in any other light. He also gets along well with other coaches, which is a thing to be considered when so many coaches come back to help get the team ready for the big games. Tom Shevlin knows them all and they all know, like and respect him. They like his football judgment and can always refer anything to him and be sure to get an answer. Shevlin can get along well with Foster Sanford, who for the past five years has been a very potent factor in the development of the Yale teams. But Shevlin wouldn't be head coach and is willing to come East each year when needed and help get the team ready for the big games.

There is some talk of getting Hinkey to come here and coach. Frank Hinkey was a great captain and one of the best coaches that have ever stepped on Yale field. He would have the backing of Frank Butterworth, who is an small force in the councils of Yale football.

## BASEBALL

Mike Donlin says he would rather play with the Pirates next season with a chance of a nice slice of world's series coin, bobbing up than accept a job as manager of a club.

Major league magnates may offset the cry of the players for pay while on spring training trips by eliminating the latter and making the athletes get into shape at home.

Mike Mowery, Rid Hauser, Lee Magee and Ivy Wingo of the Cardinals, are going to raise an awful howl if they do not get a boost in salary next season. According to Manager Huggins, the only thing that will be raised is the howl.

The American league in deciding to hold its annual meeting in Chicago next month, wishes to keep as far away as possible from the National league and the washing of its dirty linen. Ban Johnson's circuit is so well organized that there is harmony among the club owners. They had sufficient confidence in Johnson several winters ago to reelect him for 25 years. That is why Johnson rules with an iron hand. Imagine the quarrelsome National league magnates electing Lynch or anybody else for 25 years!

**It's A Whopper.**

A big turkey gobbler which is to be given away as a prize to the person making the best record at the Gibson shooting gallery tonight, is on display in front of that place of business.

## MUST PAY OLD OLD DEBTS

Before Piqua will be able to break back into the Ohio State league some old indebtedness will have to be paid off. Portsmouth has quite a sum coming from the owners of the defunct team of 1911. Other O. S. teams also have money coming and all these debts will have to be cleared up, according to Secretary Farrell, before Piqua will get a franchise in the Ohio State.

## OF INTEREST TO BASKETBALL PLAYERS

All young men interested in basketball and intending players in the City league should make a point of being present at the meeting to be held in the club gymnasium, on Fourth street, at 8 o'clock this (Tuesday) evening. Matters of the greatest importance will be discussed and schedules of games drawn up and adopted so far as may be found practicable. Let us have a well attended meeting, as it is time that steps were taken to get the affairs of the league into shape. All young men interested in the game will be welcome, come and see what's doing anyhow.

**WOLGAST BETS ON HIMSELF.**

San Francisco, Nov. 27.—Champion Ad Wolgast was paying more attention to future matches today than he was to his Thanksgiving day bout with Willie Ritchie. The champion, looking fit and ready, strolled into Coffroth's place and wanted to know why more money was not being bet on Ritchie. He declared he had $1,000 to bet and had difficulty in getting $500 of it down on the coming contest.

Jerry Krug, who was a member of the Boston Red Sox last season, will be back with the club until when 1913 reporting call is heard. Krug has been disposed of by the Red Sox to Indianapolis club of the American association.

B. W. MATHIOTT, Prop. of The Factory Shoe Store
Makes Sells and Repairs SHOE S
1020 Gallia, Opposite John

CHESTER KERR
Clothes Repairer
Dry Cleaning, Pressing.
Prices Reasonable
PHONE B 740

## Chillicothe Will Remain In League

Chillicothe will have baseball next year, says the Chillicothe News-Advertiser.

The city will be a part of the Ohio State league, the same as it has been for the past three years. Ohio league moguls refuse to release the franchise on the town, and declare that if the local stockholders do not want to put a club in the field, that they have several men who will.

President Siberell and Secretary Boulger, who represented Chillicothe at the league meeting at Columbus on Monday, refused to commit themselves either way and therefore prevented the reorganization of the league yesterday. Chillicothe was given until December 15 to determine what it desired to do and after that, another meeting will be held.

Mr. Siberell said today that the Ohio league is sure of six clubs next season and may have eight. He was informed by the other magnates that they would not consent to having Chillicothe transferred to another league, including Washington C. H., Circleville, Xenia and other smaller towns, because it was too good a town. He was informed that several parties were willing to put a team in Chillicothe, but that none of these would pay the old debts to get the franchise.

Under the circumstances Mr. Siberell said that a directors' meeting would be held this week to arrange for a meeting of the stockholders sometime previous to December 15. At the stockholders' meeting something will have to be determined upon. Meanwhile an effort will be made to see whether or not a purchaser can be secured for the franchise.

If the local stockholders forfeit their franchise, the league members will be able to put any one in here that they see fit, and Mr. Siberell and Mr Boulger learned enough to know that there are a number willing to take a chance on getting something good for nothing. The best hope of the local men is to sell the franchise for enough to pay the debts.

## Our Great Game

In addition to the two major leagues, which are the ne plus ultra in baseball as one of the Latin professors of the Players' Union remarked, there are 47 leagues in the United States and Canada. The number of towns and cities which have clubs in a "real league" that is recognized by organized baseball is 329.

The number of towns, cities, villages and hamlets which have clubs not professional but amateur, semi-professional and independent, is more than 200,000, and yet somebody called at league organization as a trust!

That somebody simply doesn't know the why and wherefore for organization, and if there was no organization there wouldn't be contests for athletic supremacy which are the admiration of the world.

## Football Record That Remains Unbroken

Records are records.

Facts about them fade away unless someone happens to have preserved them.

Achievements worthy of note often cause this looking backward to find what happened in other days.

Football records annually start the dopester after interesting data. Few of them go back far enough when looking for original packages.

The unexpected use of drop-kicking this season has opened the eyes of the writers as well as of the coaches and sharps.

The rules had been amended for an open game which, with the development of the forward pass, were expected to make open field running and touchdowns as common as base hits against handicapped pitchers.

Mid-season disclosed some use of expected development. Then when the big games came also came the sudden and astonishing return to field goals for scoring purposes.

**Came in Second Half.**

The drop-kicking goal record is held by Alexander Moffat of Princeton who scored four drop-kicked goals for Princeton in the Princeton-Harvard game, played November 11, 1893, all scored in the second half of the game.

This record was made 20 years ago, and has never been equaled.

At the time it was done he was given full credit for having accomplished a wonderful day's work. No player of that day withheld admiration. Moffat and his four goals were given a niche in the hall of football fame; and no degree of praise, as dear to the heart of the lads of that day as of this, was ever denied him. For years nothing even approached it. Occasionally a star would shine in the drop-kick firmament for brilliut and effective work. But in the comparative records of seasons their work eventually sent them to their proper classifications.

Strange indeed that this record should have been made when the game was in its swaddling clothes, before the days of protective armor, and all the care that is now given to the gridiron soldiers.

Strange that it was made when but a few engaged in the hard, rough sport, and these pioneers had to fight out their battles on the field with no umpire to compel fair play or enforce a penalty of ejectment.

**Passes Bull's Mark.**

Stranger still, that in all the seasons since, none, till Brickley of Harvard, has been able to pass the two-goal limit which Bull of Yale, set a few years after Moffat's record of four.

Brickley's recent remarkable drop-kicking on November 2 in the Harvard-Princeton game, when he scored three goals from the field; and the four goals kicked last Saturday in the Harvard-Yale game; and his unexpected use this year of the field goal for scoring purposes; all have sent the story writers to looking backward for similar exploits.

Most of them have short memories. They turn back to O'Day or Eckersall, or even to DeWitt, and perhaps as far as Poe's famous kick in the last half minute of play which won a championship.

Sometimes the story is told of the day when Billy Bull dropped two over for Yale, that won from Princeton.

But when the record is sought the real goal-dropping record in one of the big games, only a few go back to 1893 when Harvard went to Princeton with a big team on the 11th of November and were beaten 25 to 7 by the goal kicking of Alexander Moffat, who in the second half of the game dropped four goals from the field, the first of them from the 46-yard line.

**"Hobey's" Father There.**

This feat has never been equaled in all the years since.

Another interesting incident of this game was the presence in it of Alfred T. Baker, the father of the present "Hobey" Baker.

The following is taken from the archives verbatim:

"The second half had hardly begun when Moffat dropped a goal from the 45-yard line. The ball was kept in Harvard territory until Moffat scored another goal for Princeton, which seemed to demoralize Harvard. Another moment and Moffat kicked another goal.

"Then Baker," (father of Hobey Baker) "gave an exhibition of fine running and kicking, which kept the ball near the Harvard goal until Moffat had a chance to kick another goal, the fourth and last, which he did by a very difficult kick from the extreme side of the field.

"Harvard had lost heart. This is known as the 'Moffat's game.' Harvard was dumbfounded at his remarkable kicking, and well they might be, for four goals in one-half of a championship game is a wonderful record."

The weight of the Harvard team that day averaged 184 pounds; Princeton 160 pounds. John M. Harlan, 164 pounds, was the heavy man for Princeton.

## DEVLIN MAY MANAGE YANKEES

New York, Nov. 27.—In the long list of men sugested as the successor of Harry Wolverton as manager of the New York Americans, the name of Arthur Devlin, the former veteran third baseman of the Giants, who is now with the Boston Braves, has been given little prominence. However, there are certain bits of circumstantial evidence pointing toward Devlin, which even T. G. Davis, the Highlanders' secretary, had to admit might be conclusive. The secretary at the same time declared that so far as he knew, Devlin had not been considered.

The Yankees need a manager, and Devlin would be wecomed by the New York fans.

## RIVER NEWS

The government gauge at the Portsmouth wharf Wednesday morning showed a stage of 6.8 feet. The fall is from headwaters down.

The steamer Ohio will go on the docks at Parkersburg, W. Va., for repairs next week.

Boats for Tuesday are:
The Greyhound for Huntington.
The Klondike for Rome.

## Left Horse On the Street

Officer Jake Baer found an abandoned horse and buggy in front of the Harris house, corner Tenth and Waller streets, late Tuesday night. He took the outfit to Bridges' boarding stable for safe-keeping. The owner called for the horse and buggy early Wednesday morning, but his name was not learned, for no questions were asked.

## Dick Had Real Strenuous Time

Dick Applegate, popular laundry wagon driver, has not yet fully recovered from his strenuous experience of Monday night. Dick, because of scarlet fever at his boarding place, has been lodging at the East End engine house. He attended the show at the Grand Monday night and did not retire until midnight. He was peacefully snoozing when an alarm came in. He accompanied the firemen on their run to the Washington hotel. Two hours later, while again sleeping peacefully, the big gong sounded once more, and feeling that his night's rest had been disturbed for good he again made the run to the Dr. Keyes fire. By the time he got back to the engine house he found, he just had a few minutes to spare for breakfast and report for duty at the laundry.

The W. O. W. is all O. K. adv

HATS CLEANED
Derbies, soft hats, etc. Look like new. New bands. Work guaranteed.
NEW YORK SHOE SHINING PARLORS
422 Chillicothe Street
(Next to Carr's Jewelry Store.)

## Fact, Not Flubdub

The writer, bent upon acquiring some information for a "sob" story about football, asked a prominent player this year how he felt before he went into the game.

"Hungry," was the brief reply. "I didn't eat much luncheon."

"Aand after the game?"

"Hungrier yet, and maybe I didn't make up for what I had lost at noon!"

He never said a word about fighting for alma mater and all that sort of thing.

## M'CLINTOCK MAY MANAGE IRONTON

Columbus, O., Nov. 27.—It is not likely that Tom Kibler will be seen at the head of the Chillicothe organization next year. Al McClintock, who last year was field captain of the Ironton nine, conferred with Secretary Wieteki of Ironton, for some time Tuesday afternoon. After the conference it was said that Al was a managerial possibility.

Marion will not be one of the clubs to enter the steeplechase this year. Organized ball has failed several times in the Shovel City and will hardly be tried again.

## 10 KILLED IN FOOTBALL

Ten dead and 36 injured is the record of the 1912 football season to date. Last year there were 13 deaths and 67 injured, according to statistics compiled by a Chicago newspaper. Of the fatalities caused by the game this year, three were high school players and seven were members of other teams. No college players were killed this year, for the first time in several seasons. Of the injured, 17 were college players, none high school players and eight members of athletic clubs.

## Ironton Will Remain In Ohio State League

Ironton will surely have a team in the Ohio State league for the coming season and fans can rest assured that with boosting such as the Ironton fans are noted for, the team here next year will be the real team and should win in a walk, says the Ironton Register.

The team will be a strong one in every way, and reports from the big Ohio State league meeting in Columbus, held Monday evening, with the Chillicothe, Ironton, Portsmouth and Mansfield clubs represented and Lima favorable to continuance and Newark by proxy, say that Ironton is feared both as a contender for the pennant and as a road team. The magnates realize that Ironton, with her enormous crowds and boosting, is the thing to keep the league intact and were very sure that Ironton would prove to be a success in every way.

Secretary Frank Wieteki, of the local club, President Gableman of Portsmouth, Mr. Silfite of Chillicothe and a gentleman from Mansfield, together with President Head of the Ohio State league and Bobby Quinn of the Columbus club, were "big" men at the meeting.

The future destiny of the little circuit was discussed at length and many interesting facts were presented by Mr. Head in a report on conditions in the league, too lengthy to publish. Mr. Head spoke of the fine ball by the league in 1912 and of the support accorded, better than expected in most cities, and generally good. His report also showed many star players in the league and how they were followed by baseball men. The future of the league was also taken up.

Mr. Wieteki of the local club and Mr. Silfite of Chillicothe, took up the question of having cheaper hotel expense while each team was abroad and, while the men took no action, they showed their approval by close attention.

The meeting was held at the Neil House and many outsiders, anxious to get players, were present in the lobby. An offer of $900 for Crowe and Trautman to Mr. Wieteki was very flatly refused, as he placed the value of those two star local players far above that figure.

An effort to make the $1200 salary limit include the manager did not meet with general approval and will hardly be adopted.

The league next year will probably be composed of the following clubs, with one possible change, as noted:

Chillicothe—
Portsmouth—
Ironton—
Mansfield—
Newark—
Lima—
*Lancaster (?)—

This it can be seen shows the same clubs as last year unless Chillicothe drops out in favor of Lancaster, which is hardly likely as Chillicothe wants a team and an outsider wants to put a team there, also. Ironton could have had a team through the efforts of an outsider if Mr. Wieteki had so desired.

A meeting of importance will be held tonight, when the Business Men's association and the directors of the local club meet in the Business Men's room over the Citizens' National bank.

The matter of the admittance of Huntington to the league was taken up, but it was figured that Huntington would not support a team, since it had not in the past. Piqua was not even mentioned as a possibility.

"ELKRIDGE" the new collar for smart dressers. A distinctive fold collar—upper corners turn out and give the specially stylish effect of the "poke."
Most effective collar for bow-tie wear. "YORKSHIRE," same style, quarter inch lower.
Lion Collars
Oldest Brand in America
2 for 25c. Quarter Sizes
Well-dressed men are wearing Elkridge now with Simplex the small-bosom LION shirt.
United Shirt & Collar Co., Troy, N. Y.
SOLD BY
REIS BROS.
PORTSMOUTH, O.

Green Mill Whiskey
Bottled in Bond eight years old.
For sale by all first class liquor dealers.
S. M. DENISON
Distributor,
CHILLICOTHE, OHIO.

ATTENTION PARENTS!
Do you realize how long it has been since baby's picture was made and the changes that have taken place since then? Better have a sitting made today. They are keepsakes money could not buy in years to come. Children's pictures a specialty.
KING'S ART GALLERY,
161 Chillicothe St.

FRECKLES Coming

When Making Up Your Thanksgiving Day Menu
Don't Forget To Order A Case Of EXPORT BEER
Manufactured and Bottled By THE PORTSMOUTH BREWING & ICE CO. Orders Delivered Promptly—Both Phones 94

# ROYAL Baking Powder

Absolutely Pure

The only Baking Powder made from Royal Grape Cream of Tartar

Read the Label
Alum Baking Powder will not make healthful food

# Gets Contract For Street Rwy. Depot

The new $15,000 traction depot of the Street Railway company will be built by Contractor Robert Scott. The bid was awarded to him Wednesday, the figures in his contract being $13,500. Mr. Scott will sublet most of the work. It is said Kaps Bros. will do the brick work.

Mr. Scott, in accordance with the wishes of the street railway officials, will begin work next week on the new structure. It is to be rushed to completion. The building when completed will be one of the handsomest of the kind in Southern Ohio.

Its dimensions will be 40 by 70, and it will be practically three stories in heighth. It is to have an ornate front and cathedral-like windows.

Mr. Scott built Al Windle's new livery stable and is one of the city's best known contractors.

# TURKEY DINNER AT THE GRAND

Members of the "Mutt and Jeff" company at the Grand tomorrow will give a turkey dinner on the stage at the close of the afternoon performance. It will have all the trimmings and the Thespians will enjoy it to the limit. Many of them are hundreds of miles away from friends and loved ones and to dispel the gloom that may obsess them they arrange a dinner party and celebrate the glorious day like other people do in other lines of work.

## Clerk For Salvage

Frank Moore has accepted a clerkship in the Salvage store. Mr. Straus put on three regulars within the past few days as the holiday buying has already started off with a rush.

Edgar M. Brown, traveling salesman for the Portsmouth Hat Company, has gone to Stockdale to visit his wife and parents.

**Finds Bicycle.**

Officer Frank Schwoebel found a stray bicycle in front of Joe Schaefer's grocery on Market street late Tuesday night. He took the bike to police headquarters for safekeeping.


To root out deep-seated COUGHS, COLDS and BRONCHITIS take SCOTT'S EMULSION. It increases human strength and resistance.


## Collector In the City

Deputy Revenue Collector H. A. McKenzie was in the city in his official capacity Wednesday. The new administration will not tamper with the revenue officials, as they come under the classified civil service list. The head revenue collectors are, however, appointed by the president and changes in department heads are looked for when President-elect Wilson is formally inducted into office and sets the wheels of Democracy revolving in a winning manner.


**DR. G. A. SULZER**

In Portsmouth Thursdays and Fridays. Office 246 Second St Eye, Ear, Nose and Throat. adv.


## Potato Curosity

A cluster of potatoes of the good old Irish variety, that indispensable article of food, is being shown at J. J. Brushart's store. They have grown together and have been facetiously referred to as the "affectionate" brand. They weigh more than five pounds and are an object of curiosity.

**Chicken Dinner**

And Rabbit Supper at the Acme Hotel, 2922 Walnut street, East Portsmouth, Thanksgiving Day. Proceeds will go to pay the church debt of Union chapel, west of South Portsmouth. adv

## Greeks Will Celebrate

By way of celebrating their victory over the poor, despised Turks, local Greeks are going to enjoy an old-time feast tomorrow. Many of them will gather at the Manhattan restaurant and will drink to the health of their native heath and feast on "turkey," which is to be served with Adrianople seasoning and Constantinople sauce.

## Small Child Got Lost

Carrie, a young daughter of Thomas Holsinger, of Mill street, wandered out Chillicothe street and got lost Tuesday evening. Pedestrians found the child sobbing bitterly and half frozen. They took her to police headquarters. Clerk Pearl Roush was doing his utmost to comfort her when an uncle of the tot came in and took her back home.

## To Be Given Turkeys

Evan Davis, J. W. Trew and Will Clemmo, foremen of the sheet mills at the steel plant, will present their crews with Thanksgiving turkeys.

**W. O. W. class initiation Dec. 20th.** adv

# STATE GETS AFTER ORDER OF LIONS

Columbus, O., Nov. 27.—Request was made Tuesday on Attorney General Hogan by State Insurance Superintendent Moore that ouster proceedings be brought against the Order of Lions, a new fraternal organization, which is said to have a lodge in Toledo.

At the same time the superintendent sent word to Prosecuting Attorney Frank Rockwell, of Summit county, to direct that two solicitors for the new order cease their efforts to try to induce men to join the new order. It has been reported that solicitors have been collecting a membership fee of $5.00 from each prospective new member in return for a weekly sick or accident benefit policy of $7 to $100 in case of death.

He said that the order is incorporated under the laws of Indiana and has never gained permission to do business in Ohio.

# IS GRANTED DIVORCE

On the ground of neglect and wilful absence, Easter Zugg was granted a decree by Judge Blair, late Tuesday, divorcing her from William Nelson Zugg, whom she married in 1910.

The wife took the stand and told the court that Zugg had married her to get out of jail and escape further prosecution on a paternity charge, as he deserted her after living with her but a few days, she declared. Zugg's present whereabouts are unknown.

The wife was also given custody and care of her young child. N. B. Gillilland, attorney.

**All barber shops to close on Thanksgiving Day, all day. Open Wednesday night until 11 p. m.** adv 26-2

## Competition Very Brisk

Charles Hurt, traveling salesman for the Irving Drew Shoe company, arrived home Tuesday afternoon from Nebraska and attended the regular evening session of the Gray Motor club. For once in his life time "Turk" rounded in from a trip without a supply of new stories. He says the day of story-telling among drummers is fast disappearing, and it is now a case of "dig." He recalls the fact that it was a common thing a few years ago for shoe salesmen to spend a whole week in some cities, but competition has become so lively that salesmen never devote more than a couple of days to any one city and forego many of the pleasures that marked their travels in the past.

**Use Gold Lace Flour.** adv

**Investigated Complaint.**

Humane Officer Harry Ball will investigate a complaint that a cow owned by a family at Fourteenth street and Robinson avenue, has been badly neglected.


# Ambition Pills

FOR NERVOUS PEOPLE

At last they're here, and here to stay. The first time ever offered to the people of Portsmouth the famous Wendell's Ambition Pills—the great nerve tonic that will put vigor, vim and vitality into nervous, tired out, all in, despondent people in a few days.

Anyone can buy a box for only 50 cents, and Wurster Bros. are authorized by the maker to refund the purchase price if anyone is dissatisfied.

Thousands praise them for general debility, nervous prostration, mental depression and unstrung nerves caused by over indulgence in alcohol, tobacco or excesses of any kind.

As a brain food or any affliction of the nervous system Wendell's Ambition Pills are unsurpassed, while for hysteria, trembling and neuralgia they are simply splendid. Fifty cents at Wurster Bros. Mail orders filled, charges prepaid, by Wendell Pharmical Co., Syracuse, N. Y., who will gladly send one day's treatment free.

**He Can "Size Up" Your Needs**

An expert Burroughs man knows how to size up your future needs in the way of an adding machine and to apply it to the requirements of your accounting, sales, advertising, shipping, or cost systems. He will fit those needs so that, as the development of your system requires, the Burroughs will be able to take up the new requirements.

Some of our men have studied the application of adding machines to figure details for twelve or fifteen years.

Their services are free for the asking.

Burroughs Adding Machine Co.
R. Dowdell, Sales Manager,
226-227 Columbus Savings & Trust Bldg.,
COLUMBUS, OHIO.


# 5 PICTURES AT STAR

You'll get your money's worth at the Star theatre tonight, where 3,000 feet of films will be shown in five pictures.

The Panama Canal will be one of the feature pictures. The United States Naval Review in New York harbor. "The Flirting Husband," "The Ambitious Butler" and "The Love Ring" will be the comedies shown.

## Will Move To Portsmouth

Robert Creekbaum, who has lived on the Chillicothe pike for the past eight years, has decided to let his farm-place and move back to the city. He may take up his former occupation as a contracting painter.

## Leaves For Brown County

E. M. Wikoff and family, of 1331 Third street, left Wednesday for Brown county, to spend Thanksgiving with relatives. They expect to be away for ten days and during the time Mr. Wikoff will avail himself of the opportunity to take a hunt.

## Salesmen Round In

Frank Slagle, who travels for an Eastern shoe company, is here to eat Thanksgiving turkey with relatives. Weston Carson also came in Wednesday from Columbus.

## Chas. Green Back Home

Charley Green, who holds a responsible position in one of Toledo's large department stores, dropped in the city unexpectedly and unheralded. Wednesday, as is being warmly greeted by his many friends. It has been a long time since Charley was in the River City. He was driven over the old town today by Will Zortman in his Hudson touring car. As Charley was whirled up one street and down the other he flicked the ashes from his cigar with villain-like precision and smilingly remarked. "You have some more town."

## Benny Is Locked Up

Benny Boydston was locked up for safekeeping Tuesday night. Benny had a comfortable package aboard and scared the wits out of an East Front street citizen named Cooper by making a wild rush towards him. Cooper thought the drunken man was bent on assaulting him, but felt relieved when Chief Phillips informed him that Benny was probably only after the price of a drink.

**Join the Woodmen of the World.** adv

# Foremen Resign

Superintendent C. C. Henzel and assistant, J. M. McAllister, who have been in charge of the construction of the new water works plant under the direction of the Nicola Building Company of Pittsburg, have resigned their positions and returned to Pittsburg, where they will be employed by another company.

They were superseded by W. T. Piper of Pittsburg, who will look after the work here. Mr. Piper took charge of the work early Wednesday morning.

Mr. Henzel and family and Mr. McAllister left Wednesday afternoon for Pittsburg, where they will eat their Thanksgiving dinner.

## Estate Is Appraised

Messrs. Ed Carson, George E. Kricker and A. J. Finney have completed the appraisement of the estate of the late Chris Haubeil. The total value of the estate, exclusive of a house willed directly to two heirs, Miss Emma Haubeil and Mrs. Jones, amounts to $4,891.44.

## Shooting For Turkey

Charles Seeley and Tom Arthurs, both with perfect scores, were tied Wednesday in the contest for the turkey to be given to the person making the best score at the Gibson shooting gallery, on Chillicothe street.

The contest closes at 10 o'clock tonight, and then the tie for the prize will be shot off.

## Will Observe Thanksgiving

The grocer stores of New Boston will observe Thanksgiving and remain closed all day Thursday.

## Will Not Be Dismissed

Police Officer Armour Piatt will not be suspended because he has been named as co-respondent in a divorce case, Chief Phillips so declaring, Wednesday.

## Car Load Of Touring Cars

Will J. Friel Wednesday received a carload of 1913 Model Ford touring cars that will be sold at $600. The lines of the car are much more attractive than the old one and Mr. Friel hopes to have the greatest Ford season since he accepted this agency. The roadsters, which will sell for $525, will arrive later. This is the first shipment of Fords Mr. Friel has secured since last May.

**Going To Florida.**

Taj Thompson and wife, of Kentucky, expect to leave shortly for Florida, to spend the remainder of the winter.


# DISORDERED STOMACHS

"Pape's Diapepsin" relieves your Indigestion in five minutes

Sour, gassy, upset stomach, indigestion, heartburn, dyspepsia: when the food you eat ferments into gases and stubborn lumps: your head aches and you feel sick and miserable, that's when you realize the magic in Pape's Diapepsin. It makes such misery vanish in five minutes.

If your stomach is in a continuous revolt—if you can't get it regulated, please, for your sake try Diapepsin. It's so needless to have a bad stomach—make your next meal a favorite food meal, then take a little Diapepsin. There will not be any distress—eat without fear. It's because Pape's Diapepsin "really does" regulate weak, out-of-order stomachs that gives it its millions of sales annually.

Get a large fifty-cent case of Pape's Diapepsin from any drug store. It is the quickest, surest stomach relief and cure known. It acts almost like magic—it is a scientific, harmless and pleasant preparation which truly belongs in every home.

Few realize the tremendous dangers of CONSTIPATION

It is one of the greatest misery-producers in the world.

It is responsible for many serious diseases of the Bowels. Don't wait until you are half dead from Constipation, Biliousness, Dysentery, Dyspepsia, Indigestion, etc. Clean the system out tonight—get a box of

PARTOLA
THE DOCTOR IN CANDY FORM

Take two tablets before retiring and in the morning you will feel like living once more.

Partola stands without a competitor—it is the most marvelous LAXATIVE BLOOD PURIFIER known—it does its work gently, thoroughly, without pain or griping, simply causing a natural, easy bowel movement without nausea.

Take one every Saturday night, or once a week, and you will be an optimist the balance of your life.

Partola is entirely harmless, it is made from the purest and best materials. Don't fail to try it and tonight—and remember—it is a Laxative—gentle—smooth in action—not a Cathartic that tears and purges the system, leaving you weak and exhausted.

At all druggists, 25c, 50c and $1.00. For free sample and 100 page book write Partola Co., 160 Second Ave., New York City.

Free sample and 100 page illustrated book sent free on request. For sale by WURSTER BROS.


# OFFICIAL VOTE IN OHIO ANNOUNCED

Columbus, O., Nov. 27.—Official figures of the November election in Ohio were declared today by Secretary of State Charles H. Graves, giving the vote on all state officials. The figures on the presidential vote will not be available until the canvass has been completed. It begins next week. The official figures are:

Total vote in state, one county being estimated, is 1,018,489.

**For Governor.**

| | |
|---|---|
| James M. Cox, Dem. | 439,323 |
| R. B. Brown, Rep. | 272,500 |
| C. E. Rathenberg, Soc. | 87,709 |
| D. A. Poling, Pro. | 16,607 |
| John Kircher, Soc. Lab. | 2,689 |
| Arthur L. Garford, Prog. | 217,903 |

**Lieutenant Governor.**

| | |
|---|---|
| Hugh L. Nichols, Dem. | 430,253 |
| B. W. Walternire, Rep. | 260,732 |
| A. H. Podwell, Soc. | 88,698 |
| J. T. N. Braithwaite, Pro. | 13,344 |
| Anthony Reilly, Soc. Lab. | 2,742 |
| Louis J. Tabor, Prog. | 213,312 |

**Secretary of State.**

| | |
|---|---|
| Charles H. Graves, Dem. | 432,082 |
| T. L. Lewis, Rep. | 283,767 |
| Edward S. Smith, Soc. | 88,914 |
| Addison Taylor, Pro. | 12,028 |
| William R. Fox, Soc. Lab. | 2,767 |
| John L. Sullivan, Prog. | 208,458 |

**Auditor of State.**

| | |
|---|---|
| Vic Donahey, Dem. | 423,237 |
| E. M. Fullington, Rep. | 294,144 |
| W. E. Bues, Soc. | 88,925 |
| J. H. Ferguson, Pro. | 12,003 |
| John Rodgers, Soc. Lab. | 2,804 |
| Charles L. Allen, Prog. | 204,929 |

**Treasurer of State.**

| | |
|---|---|
| John P. Brennan, Dem. | 425,680 |
| Rudy W. Archer, Rep. | 292,425 |
| E. E. Rimbach, Soc. | 88,999 |
| Milt M. McCormick, Pro. | 12,002 |
| Theo. Bernine, Soc. Lab. | 2,727 |
| Wm. Kirtley, Jr., Prog. | 204,565 |

**Attorney General.**

| | |
|---|---|
| Timothy S. Hogan, Dem. | 437,539 |
| F. T. Eagleson, Rep. | 285,690 |
| B. C. Cook, Soc. | 88,716 |
| A. L. Talcott, Pro. | 11,669 |
| William Charity, Soc. Lab. | 2,709 |
| R. R. Nevin, Prog. | 201,025 |

**Clerk of Supreme Court.**

| | |
|---|---|
| Frank E. McKean, Dem. | 425,671 |
| T. J. Edwards, Rep. | 300,365 |
| R. W. Merritt, Soc. | 89,664 |
| J. C. Keyser, Pro. | 11,753 |
| Newman Dersch, Soc. Lab. | 2,795 |
| C. T. Bromley, Prog. | 192,307 |

**Dairy and Food Commissioner.**

| | |
|---|---|
| S. E. Strode, Dem. | 431,640 |
| T. L. Calvert, Rep. | 294,667 |
| Charles A. Bubb, Soc. | 87,416 |
| Samuel D. Himes, Pro. | 11,445 |
| Henry Piper, Soc. Lab. | 2,816 |
| E. E. Baker, Prog. | 191,318 |

**Congressman at Large.**

| | |
|---|---|
| Robert M. Crosser, Dem. | 423,311 |
| L. K. Langdon, Rep. | 297,355 |
| Harry D. Thomas, Soc. | 91,201 |
| Frank W. Stanton, Pro. | 11,862 |
| E. W. Walton, Prog. | 189,799 |

**Judges Supreme Court.**
(Two Long Terms.)

| | |
|---|---|
| James S. Allread, Rep. | 134,552 |
| E. E. Erskine, Prog. | 52,866 |
| R. R. Kinkade, Ind. | 160,628 |
| J. C. Madden, Soc. | 99,512 |
| Oscar W. Newman, Dem. | 217,943 |
| H. L. Peake, Pro. | 26,457 |
| E. J. Finney, Pro. | 38,407 |
| Harry W. Schroeder, Soc. | 96,310 |
| W. E. Scofield, Dem. | 190,822 |
| David Thomas, Soc. Lab. | 76,809 |
| R. M. Wanamaker, Prog. | 221,136 |
| E. R. Weethee, Soc. Lab. | 24,756 |
| Louis H. Winch, Rep. | 136,126 |

**Judge Supreme Court.**
(Short Term.)

| | |
|---|---|
| N. L. Burnett, Soc. | 89,968 |
| George S. Hawke, Prog. | 47,739 |
| William T. Spear, Rep. | 186,372 |
| Charles A. Thatcher, Ind. | 143,824 |
| J. Foster Wilkin, Dem. | 232,224 |

(By Associated Press.)

Columbus, O., Nov. 27.—The official count of the vote for president in Ohio will not be made by the attorney general, secretary of state and auditor until sometime next week. Auditor of state Fullington is out of the city and Attorney General Hogan is busy with the bribery trial of Senator George K. Cebuna.

# Wife After Divorce

Charging neglect and adultery, Helen Waltersdorf is suing her husband, Earl Waltersdorf for divorce in an action instituted in the common pleas court Wednesday, on her behalf, by Attorney F. W. Monilton.

The wife complains that Waltersdorf has failed to properly provide for her a greater part of the time since their marriage in June, 1903, and she charges that in June, last, he deserted and abandoned her without just cause. She asks to be restored to her maiden name, as Helen Streiber.

## No Truth In Report

The item which appeared in Tuesday's Times to the effect that John W. Bahner is to take a position in the office of Judge-elect James S. Thomas, to look after the latter's business interests after he goes on the bench, seems to have been erroneous. Fact of the matter is, that while there was some talk between the parties it resulted in no agreement.

James Williams, a local shoeworker, is to spend Thanksgiving with his parents at Russell, Ky.

# THANKSGIVING SERVICES

Thanksgiving services will be held in a number of the churches on Thursday morning. The three Presbyterian churches, the Central, First and Second, will unite at the First church, where Dr. C. S. Robertson, of the Second church, will deliver the sermon.

The Bigelow and Manly churches will unite with the members at Trinity, where Thanksgiving worship will be conducted by Dr. Herbert Scott, of Trinity church, at 10:30. The Knight Templars will attend the services in a body.

The German Methodist and German Evangelical members will worship at the German Methodist church, where Rev. Adolphus Schmidt, of the German Evangelical church, will deliver the sermon.

Rev. E. A. Powell, of All Saints Episcopal church, will hold early communion at 7 o'clock and short Thanksgiving service at 10 a. m.

No arrangements have been made by the Baptist and the Christian churches, and their members will scatter to the different churches.

No services will be held at the United Brethren, owing to the absence from the city of the pastor, Rev. L. J. Hopper.

## Steel Co. To Name Foremen

The Portsmouth Steel Company officials plan to name a foreman for each of the three turns on the various jobbing mills, they to be directly responsible to the superintendent. The names of the foremen will be announced in a few days.

## No Clue To Robbers

The police have been unable to find the slightest trace of the check forger who caught a number of local merchants last week, and it is now believed he has left town. No clue has been discovered to the Dan Lloyd dental office robbery.

**Home For Thanksgiving.**

Graves Williams came home from the University school in Cleveland, Wednesday, to remain until Sunday.

ORPHEUM THEATRE

MATINEE 1:30. EVENING 6:30
"CUPID'S LOTTERY" Comedy
"THE BETTER PART" Drama
And One Other Good Picture
FRIDAY, "LEAH, THE FORSAKEN" Three Reel Drama